

ComColor Series

# User's Guide

This guide describes total operation features and specifications.

## Applicable Printer models

9150/9150R/9110/9110R  
7150/7150R/7110/7110R  
3150/3150R/3110/3110R  
2150

052-36061-800

**Options and functions vary depending on the model.**

	ComColor 9150/9150R/ 7150/7150R	ComColor 9110/9110R/ 7110/7110R	ComColor 3150/3150R	ComColor 3110/3110R	ComColor 2150
<b>Maximum Print Area</b>	314 mm × 548 mm (12 3/8" × 21 9/16")	314 mm × 548 mm (12 3/8" × 21 9/16")	210 mm × 544 mm (8 1/4" × 21 7/16")	210 mm × 544 mm (8 1/4" × 21 7/16")	314 mm × 548 mm (12 3/8" × 21 9/16")
<b>Printable Area (Margin)</b>	Standard: 3 mm (1/8") Maximum: 1 mm (0.04")	Standard: 3 mm (1/8") Maximum: 1 mm (0.04")	Standard: 5 mm (3/16") Maximum: 3 mm (1/8")	Standard: 5 mm (3/16") Maximum: 3 mm (1/8")	Standard: 3 mm (1/8") Maximum: 1 mm (0.04")
<b>Connectivity of a Multifunction Finisher (optional) (Booklet, Staple/Punch, Paper folding functions, etc)</b>	✓	✓	✓*1	✓*1	✓
<b>FeedTray (Mixed size original, Slip sheet, Add cover)</b>	✓	N/A*2	✓	N/A*2	✓
<b>Connectivity of the External Controller ComColorExpress IS1000C / IS950C (optional)</b>	✓	✓	✓	✓	N/A
<b>Connectivity of the Perfect Binder (optional)</b>	✓	✓	N/A	N/A	N/A
<b>Connectivity of the Wrapping Envelope Finisher (optional)</b>	✓	N/A	N/A	N/A	N/A

✓: available

N/A: not available

\*1 When ComColor 3150/3150R/3110/3110R is connected, some restrictions are placed on the staple, punch and booklet functions.

\*2 The [Mixed size original] function in scanner mode is available only for reading.

For ComColor 3150/3150R/3110/3110R

Regular size paper whose width exceeds 216 mm (8 1/2") is not displayed on the printer driver screen and the operation panel.



## CAUTION

After reading this guide, keep it in handy for future reference. The "Safety Precautions" are provided in the supplemental Safety Information. Be sure to read through them prior to use.



# About This Guide

## Preface

Thank you for using the ComColor Series product.

This ComColor Series is an inkjet printer that is network-compatible and performs high-speed, color printing. You can use the various functions of this printer to print data and monitor printer operations from a computer. And with the optional scanner, you can copy originals, save and use scanned data, and use various functions.

**The following five guides are supplied with this machine.**

- **Basic Guide**

This guide describes the basic printer, copy, and scanner operations and how to replace consumables. Please start by reading this guide.

- **User's Guide (this guide)**

This guide describes handling precautions, specifications, operations and settings of each function. Please read this guide when you want to know details about this machine.

- **Administrator's Guide**

This guide describes the machine settings and options (IC card reader, scanner, etc.) to be performed by the administrator.

- **Troubleshooting Guide**

This guide describes the action to take when a paper jam or other problem occurs.

- **Safety Information**

This guide describes safety precautions and specifications.

## About This Guide

- (1) No part of this guide may be reproduced in whole or in part without the permission of RISO KAGAKU CORPORATION.
- (2) The contents of this manual may undergo changes without prior notice to reflect improvements in the product.
- (3) RISO shall not be liable for any consequence of using this guide or the machine.

## Trademark Credits

Microsoft, Windows and Windows Vista are registered trademarks of Microsoft Corporation in the U.S. and/or other countries.

ColorSet is a trademark of Monotype Imaging Inc. registered in the U.S. Patent & Trademark Office and may be registered in certain jurisdictions.

FeliCa is a registered trademark of Sony Corporation.

Mifare is a registered trademark of Royal Philips Electronics.

ComColor and FORCEJET are trademarks of RISO KAGAKU CORPORATION.

 is a registered trademark of RISO KAGAKU CORPORATION in Japan and other countries.

All other product names and company names written in this guide are trademarks or registered trademarks of their respective companies.

# Symbols, Notations, and Screenshots Used in This Guide

## ■ Symbols Used in This Guide



Indicates cautions that should be noted for safe use of this machine.



Indicates important items that should be noted or are prohibited.



Indicates useful information or additional information.

## ■ Names of Keys and Buttons

The names of hard keys on the operation panel and buttons on the touch panel screen or computer window are indicated with square brackets [ ].

Operation Panel

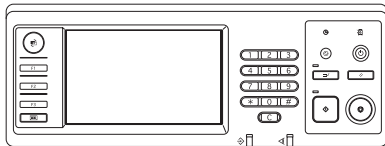

Example: Press the [STOP] key.

Touch Panel Screen

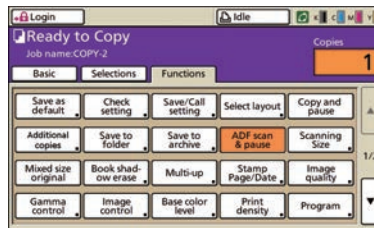

Example: Press [ADF scan & pause].

Computer Window

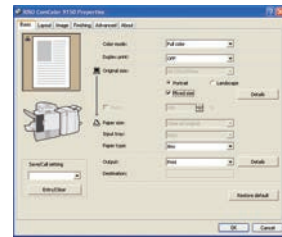

Example: Select the [Mixed size] check box.

## ■ Names of Optional Equipment

The following are the names of the optional equipment used in this guide. An individual name is used for each item of equipment when describing its unique features.

Name Used in This Guide	Optional Equipment
Standard tray	High capacity feeder
Stacking tray*	Wide stacking tray Auto-control stacking tray High capacity stacker

\* Optional stacking tray connected to the right side of the machine

## ■ Illustrations Used in This Guide

The screenshots and illustrations contained in this guide may vary depending on the model of the machine, or the usage environment, including the connected optional equipment.



Because ComColor 2150 uses black ink and red ink, the following screen displays may vary.

- Color modes on the printer driver screen and the copy mode screen
- Remaining ink indicators on each mode screen
- The general screen
- The meter display screen

Similarly on the RISO Console screen, the displays related to the inks may vary.

# Contents

---

<b>About This Guide .....</b>	<b>1</b>
Symbols, Notations, and Screenshots Used in This Guide .....	2
<b>Part Names and Functions .....</b>	<b>7</b>
Main Unit and Optional Scanner .....	7
Face Down Offset Stapler (optional) .....	9
High Capacity Feeder (optional) .....	10
Stacking Tray (optional) .....	11
High Capacity Stacker (optional) .....	12
Multifunction Finisher (optional) .....	13
Operation Panel .....	14
Touch Panel .....	15
<b>Touch Panel Operations .....</b>	<b>17</b>
Using the Touch Panel .....	17
Logging In .....	17
Entering Text .....	19
<b>List of Settings for Each Mode .....</b>	<b>20</b>
<b>Print Preparations .....</b>	<b>26</b>
Turning the Power On/Off .....	26
Loading Paper .....	27
Preparing the Stacking Tray (optional) .....	33
Setting the Corrugators to the High Capacity Stacker .....	34
Removing Printouts from the High Capacity Stacker .....	35
Placing the Stacking Tray in the Carriage .....	37
<b>Chapter 1 Printer Driver .....</b>	<b>1-1</b>
<b>Overview of Print Operations .....</b>	<b>1-2</b>
Printer Driver Screen .....	1-2
Procedure .....	1-3
List of Settings .....	1-5
<b>Basic Settings .....</b>	<b>1-7</b>
[Basic] Tab .....	1-7
[Layout] Tab .....	1-12
[Image] Tab .....	1-15
[Finishing] Tab .....	1-19
[Advanced] Tab .....	1-27
[About] Tab .....	1-32

<b>Environment Settings .....</b>	<b>1-33</b>
[Environment] Tab .....	1-33
<b>Chapter 2 Copy .....</b>	<b>2-1</b>
<b>Overview of Copy Operations .....</b>	<b>2-2</b>
Procedure .....	2-2
List of Settings .....	2-7
<b>Basic Settings .....</b>	<b>2-9</b>
Color mode .....	2-9
Reproduction size .....	2-10
Feed tray .....	2-10
Original .....	2-13
Scanning level .....	2-14
Duplex/Simplex .....	2-14
<b>Direct Access/Selections entry .....</b>	<b>2-16</b>
Direct Access entry .....	2-17
Selections entry .....	2-17
<b>Copying Functions .....</b>	<b>2-18</b>
Save as default .....	2-18
Check setting .....	2-18
Save/Call setting .....	2-19
Select layout .....	2-22
Copy and pause .....	2-23
Additional copies .....	2-24
Save to folder .....	2-24
Save to archive .....	2-25
ADF scan & pause .....	2-26
Scanning size .....	2-27
Mixed size original .....	2-28
Book shadow erase .....	2-28
Multi-up .....	2-29
Stamp Page/Date .....	2-31
Image quality .....	2-35
Gamma control .....	2-35
Image control .....	2-36
Base color level .....	2-36
Print density .....	2-37
Program .....	2-37
Add cover .....	2-42
Collate/slip sheet .....	2-43
Auto-Rotate .....	2-44
Staple/Punch .....	2-45
Paper folding .....	2-47
Booklet .....	2-48

Output tray .....	2-50
Paper guide control .....	2-51
Jump wing control .....	2-52
Head cleaning .....	2-52
Front door release .....	2-53
View balance .....	2-53
Overlay .....	2-53
Interrupt copy .....	2-55
<b>Chapter 3 Scanner.....</b>	<b>3-1</b>
<b>Overview of Scan Operations .....</b>	<b>3-2</b>
Procedure .....	3-2
List of Settings .....	3-8
<b>Basic Settings .....</b>	<b>3-9</b>
File format .....	3-9
Reproduction size .....	3-10
Scanning size .....	3-10
Color mode .....	3-10
Scanning level .....	3-11
Duplex/Simplex .....	3-11
<b>Scanning Functions .....</b>	<b>3-12</b>
Save as default .....	3-12
Check setting .....	3-12
Save/Call setting .....	3-12
Original .....	3-12
Book shadow erase .....	3-13
Image size .....	3-13
Mixed size original .....	3-13
Gamma control .....	3-14
Image control .....	3-14
Base color level .....	3-14
PIN code .....	3-14
Front door release .....	3-15
<b>Chapter 4 Printer .....</b>	<b>4-1</b>
<b>Overview of Printer Mode Operations .....</b>	<b>4-2</b>
Procedure .....	4-2
List of Settings .....	4-5
<b>Managing Jobs .....</b>	<b>4-6</b>
[Active] Screen .....	4-6
[Waiting] Screen .....	4-7
[Finished] Screen .....	4-8
[Folder] Screen .....	4-9
Changing Finished Job and Folder Job Settings .....	4-12

Printing a Job Held by an External System .....	4-14
<b>Printer Function Settings .....</b>	<b>4-15</b>
Online .....	4-15
Feed tray .....	4-15
Head cleaning .....	4-16
Paper guide control .....	4-16
Jump wing control .....	4-16
Front door release .....	4-16
<b>Chapter 5 RISO Console .....</b>	<b>5-1</b>
<b>Overview of the RISO Console .....</b>	<b>5-2</b>
Starting the RISO Console .....	5-3
<b>[Monitoring] Menu .....</b>	<b>5-4</b>
[General] Screen .....	5-4
[System] Screen .....	5-5
[User] Screen .....	5-5
[License Info.] Screen .....	5-6
<b>[Meter display] Menu .....</b>	<b>5-7</b>
[Details] Screen .....	5-7
[Limit] Screen .....	5-7
[Report] Screen .....	5-8
<b>[Printer] Menu .....</b>	<b>5-9</b>
[Active] Screen .....	5-10
[Waiting] Screen .....	5-10
[Finished] Screen .....	5-11
[Folder] Screen .....	5-11
[Functions] Screen .....	5-12
<b>[Scanner] Menu .....</b>	<b>5-13</b>
<b>Chapter 6 Appendix.....</b>	<b>6-1</b>
<b>Specifications .....</b>	<b>6-2</b>
<b>Consumables .....</b>	<b>6-15</b>
Ink Cartridges .....	6-15
<b>Features of the Multifunction Finisher .....</b>	<b>6-16</b>
<b>Staple Function and Orientation of the Paper .....</b>	<b>6-17</b>
<b>Index .....</b>	<b>6-18</b>

# Part Names and Functions

## Main Unit and Optional Scanner

<The ComColor 9150 is shown in this illustration.>

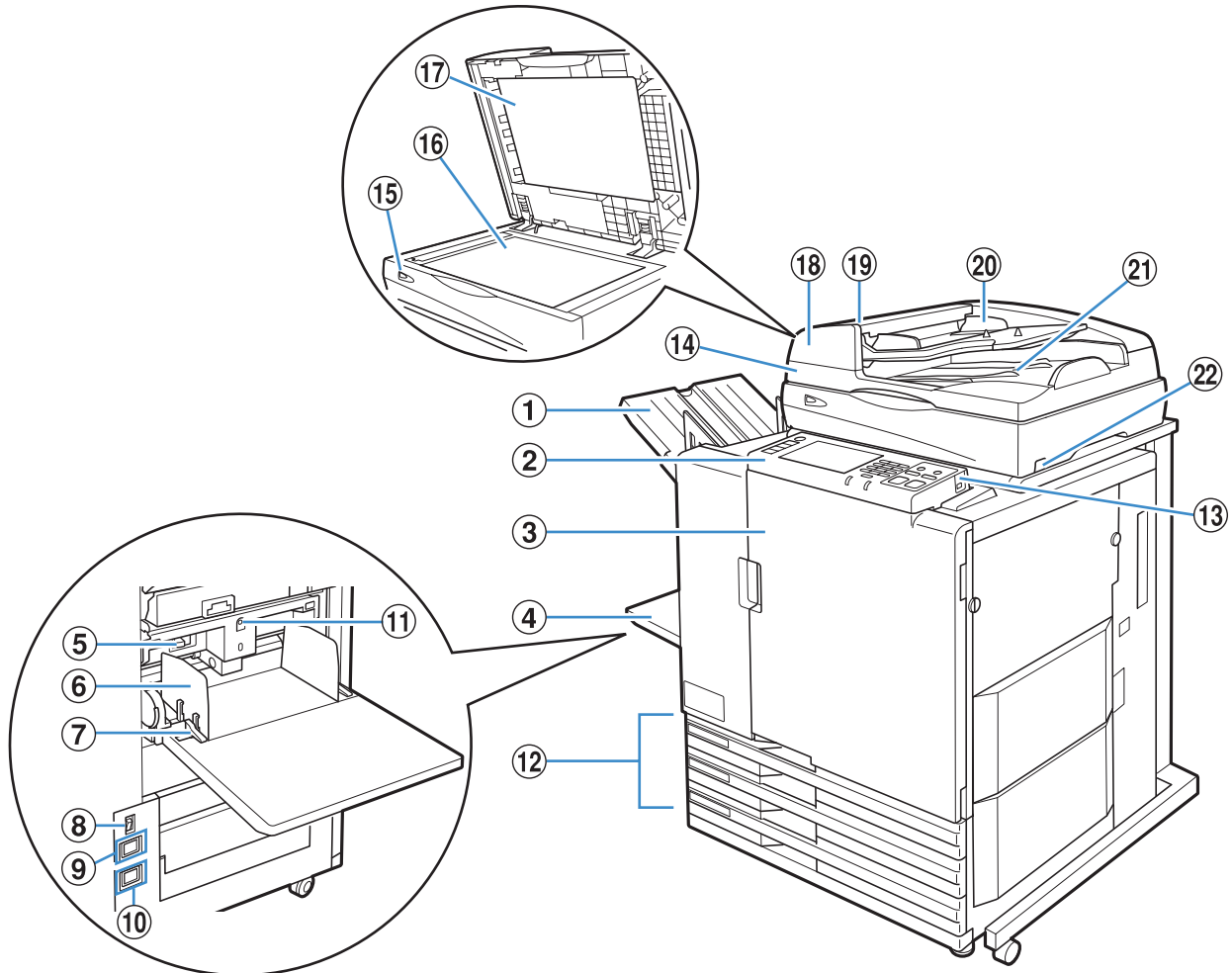

### ① Face Down Tray

The printouts are output face-down.

### ② Operation Panel

Use to perform operations or settings.

### ③ Front Cover

Open when paper is jammed or when replacing an ink cartridge.



Normally (when there are no problems such as paper jams), this cannot be opened. When you want to open it, turn the [Front door release] to ON.

### ④ Standard Tray

Load special paper (thick paper, envelopes, etc.) here. Plain paper can also be loaded in the standard tray.

### ⑤ Paper Feed Pressure Adjustment Lever

Use to adjust the paper feed pressure to suit the paper type in the standard tray.

### ⑥ Standard Tray Paper Guide

Use to prevent paper in the standard tray from becoming misaligned.

### ⑦ Paper Feed Guide Lever

Use to slide or fix the standard tray paper guide. Levers are located on both sides of the standard tray paper guide, in two positions.

**⑧ Main Power Switch**

Use to turn the main power ON and OFF. Usually the power is left ON.



When the high capacity feeder is connected, use its main power switch. For details, see "High Capacity Feeder (optional)" (p. 10).

**⑨ Scanner Socket**

Use to connect the scanner power cord.

**⑩ Main Unit Socket**

Use to connect the main unit power cord.

**⑪ Standard Tray Descent Button**

Use to move the standard tray up or down when replacing or adding paper to it.

**⑫ Feed Tray**

Set the paper to be used for printing here. Special paper such as thick paper cannot be set.

**⑬ USB Port**

Use to connect a USB flash drive to save scanner data or to output print jobs saved in a USB flash drive.



Use USB flash drive compatible with Mass Storage Class and USB 1.1 or 2.0 specifications.

**⑭ Scanner (Optional)**

Use to copy or scan documents that are read from the platen glass or the ADF.

**⑮ Scanner Lamp (green/red)**

Lights up in green when the scanner is ready to be used. Flashes in green when starting up or while reading, and flashes in red when an error occurs.

**⑯ Platen Glass**

Set the original face down and aligned with the position of the arrow in the top left.

**⑰ Original Cover**

Pull down to cover the original when reading it on the platen glass.

**⑱ Automatic Document Feeder (ADF)**

Up to about 100 originals can be automatically fed.

**⑲ ADF Original Unit Lever**

Pull this lever up to open the original unit cover when originals are jammed.

**⑳ ADF Original Guide**

Slide to fit the width of the original.

**㉑ ADF Original Output Tray**

Documents that are read from the ADF are output here.

**㉒ Scanner Power Switch**

Use to turn the scanner power ON and OFF. Usually the power is left ON.



## Face Down Offset Stapler (optional)

If the optional face down offset stapler is connected, you can staple printed sheets, or perform the offset output by print unit.

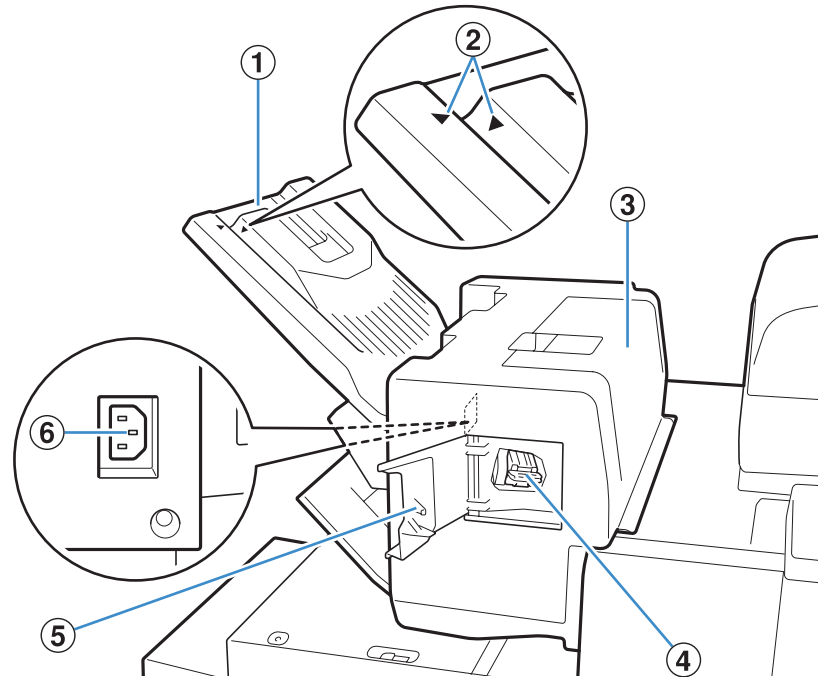

### ① Stacking tray

Printouts are output face down.



The output tray slides. For normal output, align ► and ◀ indicated by ② to use the tray.

Tray setting position	Paper type and output conditions
Align ► and ◀.	Normal (other than the following)
Slide the tray and place ◀ to ②.	For thin paper smaller than B5 without staple

### ③ Jam Release Cover

If paper jamming occurs during paper transfer from the printer to the face down offset stapler, open this cover and remove the jammed sheet.

### ④ Staple Cartridge

Pull out the staple cartridge to replace a staple, or if a staple is jammed.

### ⑤ Staple Cover

Open this cover if a staple is jammed, or to replace the staple cartridge.

### ⑥ Face Down Offset Stapler Socket

Connect the face down offset stapler power cord.

## High Capacity Feeder (optional)

If the optional high capacity feeder is connected, you can load approximately 4,000 sheets (plain paper, recycled paper).

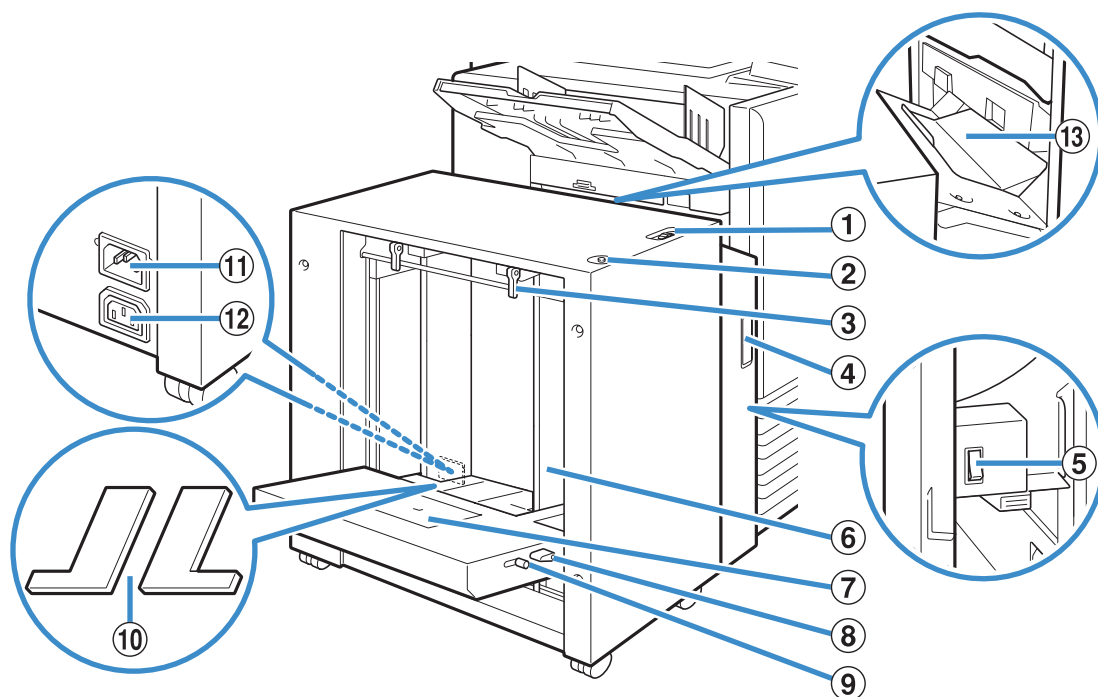

### ① Paper Feed Pressure Adjustment Lever

Use to set the paper feed pressure to either "Standard" or "Card" to suit the paper type in the high capacity feeder.

### ② Standard Tray Descent Button

Use to move the high capacity feeder up or down when replacing or adding paper.

### ③ Paper Feed Guide Lever

Use to slide or fix the standard tray paper guide. Levers are located on both sides of the standard tray paper guide, in two positions.

### ④ Front Cover

Open this cover when you turn the main power switch to ON/OFF or when paper jamming occurs.

### ⑤ Main Power Switch

Use to turn the main power ON and OFF when the high capacity feeder is connected. Usually the power is left ON.

### ⑥ Standard Tray Paper Guide

Use to prevent paper in the high capacity feeder from becoming misaligned.

### ⑦ Envelope Guide

Use to print an envelope. Adjust the inclination angle to suit the type of envelope you are using.

### ⑧ Envelope Guide Angle Adjustment Lever

Use to adjust the inclination angle of the envelope guide. Adjust the angle of the envelope guide to any of the four levels.

### ⑨ Envelope Guide Paper Feed Pressure Adjustment Lever

Use to adjust the feed pressure to suit the quality of envelope you are using.

### ⑩ Standard Tray Padding Cover

Remove the cover when you load sheets smaller than A4 (LTR) or larger than A3 (LDR), or C5/DL-R envelopes.

### ⑪ High Capacity Feeder Socket

Use to connect the high capacity feeder power cord. The socket is located to the right of the back of the standard tray.



If the high capacity feeder is connected, you cannot use the standard tray.

### ⑫ Machine Socket

Use to connect the machine power cord.

### ⑬ Paper Transfer Cover

If paper jamming occurs, open this cover and remove the jammed sheets.

## Stacking Tray (optional)

The auto-control stacking tray and wide stacking tray are available as optional stacking trays.

- With the auto-control stacking tray, the paper guides adjust automatically to fit the paper size.
- With the wide stacking tray, move the paper guides (sides and end) to match the size of the paper for printing.

<The auto-control stacking tray is shown in this illustration.>

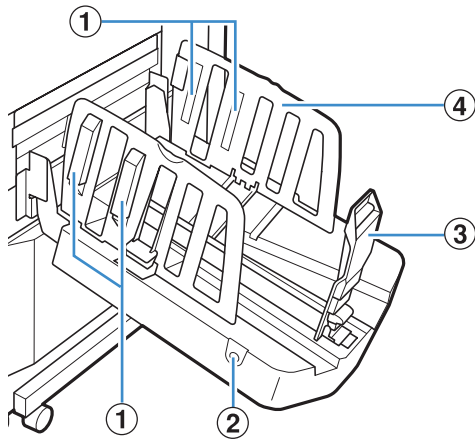

### ① Paper Arranger

Set to suit the paper type so that the output paper is neatly aligned.

### ② Paper Guides Open Button

Use to spread the paper guides apart. Operation varies depending on whether paper is present or not.

- When the machine is idle and there is no paper in the stacking tray, the guides open to the loading position.
- When the machine is idle and there is paper in the stacking tray, the paper guides spread apart, making it easy to remove the paper. The paper guides that spread apart when the button is pressed vary depending on the "Admin. Settings".



This button is found only on the auto-control stacking tray.

### ③ Paper Guide (end)

### ④ Paper Guide (side)

Use to prevent output paper in the stacking tray from becoming misaligned.

## High Capacity Stacker (optional)

If the optional high capacity stacker is connected, you can stack approximately 4,000 sheets (plain paper, recycled paper). You can retrieve the output printouts with the carriage.

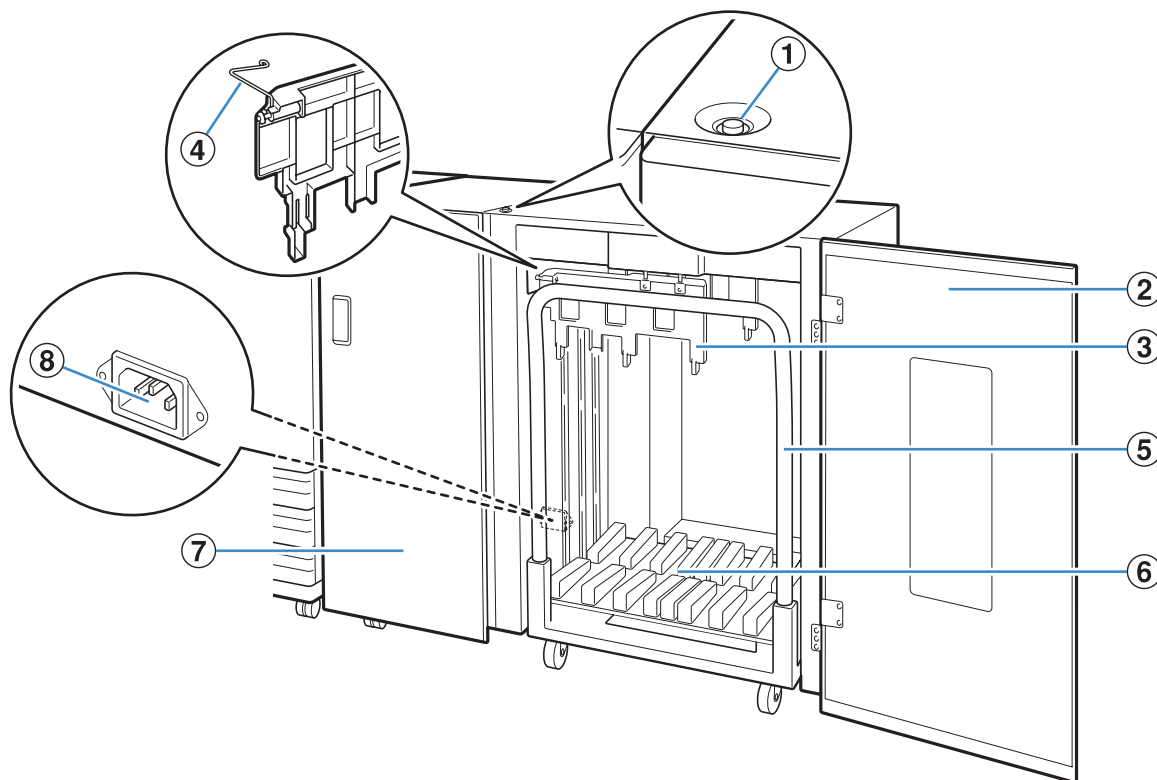

### ① Stacking Tray Descent Button

Press to remove printouts from the stacking tray. If you press the stacking tray descent button, the stacking tray lowers to the bottom (the position of the carriage). The stacking tray stops when you press the stacking tray descent button during lowering. If you press the button again, the stacking tray continues lowering. The stacking tray does not operate during printing even if you press the stacking tray descent button. Press with the right and left covers closed.

### ② Right Cover

Open this cover to remove printouts, to set a carriage, or to remove a jammed paper.

### ③ Paper Guide

Use to prevent output printouts from becoming misaligned.

### ④ Corrugator

Set to feed paper smoothly according to the paper type and align printouts to stack neatly.

### ⑤ Carriage

Set inside the high capacity stacker. Connect the stacking tray to the carriage to move high-volume printouts.

### ⑥ Stacking Tray

Printouts are output here.

### ⑦ Left Cover

If paper jamming occurs during paper transfer, open this cover and remove the jammed paper.

### ⑧ High Capacity Stacker Socket

Use to connect the high capacity stacker power cord. The socket is located to the bottom of the back of the left cover.



- Do not open the cover during printing. You cannot print with the cover open.
- The type of carriage you can use is the genuine carriage for the high capacity stacker.

## Multifunction Finisher (optional)

If you connect the optional multifunction finisher, you can staple or punch the printed paper or create a booklet.

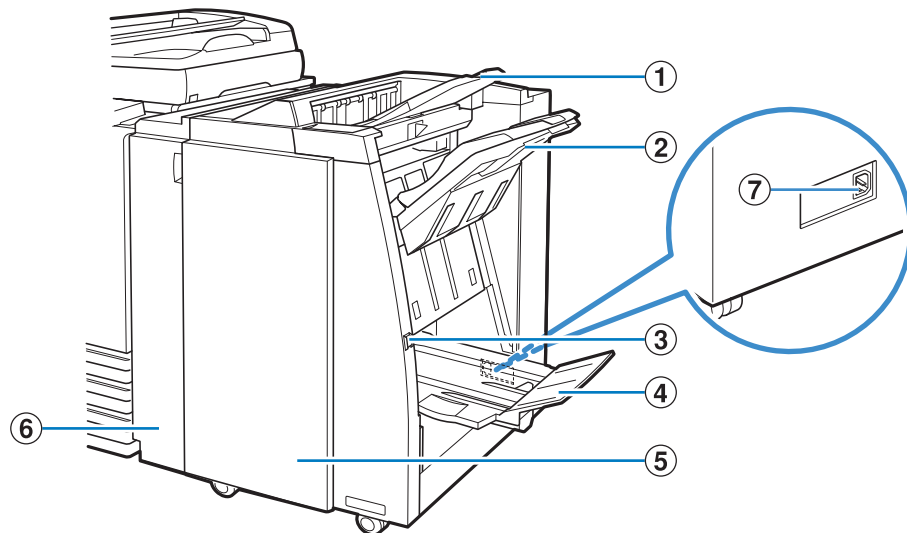

### ① Top Tray

The printouts are output here when punching is performed.

### ② Stacking Tray

The printouts are output here when the staple or offset output function is used.

### ③ Eject Button

Use this button to move the printouts in the booklet tray to the position where you can easily retrieve them.

### ④ Booklet Tray

Booklets and 2-fold printouts are output here.

### ⑤ Right Cover

Open to replace the staple cartridge or if paper is jammed.

### ⑥ Left Cover

Open to remove the jammed paper from the paper feed path between the printer and the finisher.

### ⑦ Multifunction Finisher Socket

Use to connect the multifunction finisher power code. The socket is located on the back of the finisher.

## Operation Panel

Various operations and settings can be performed using the operation panel.

You can also identify the machine status or errors such as paper jamming from the lamp colors and whether the lamps light up or flash.

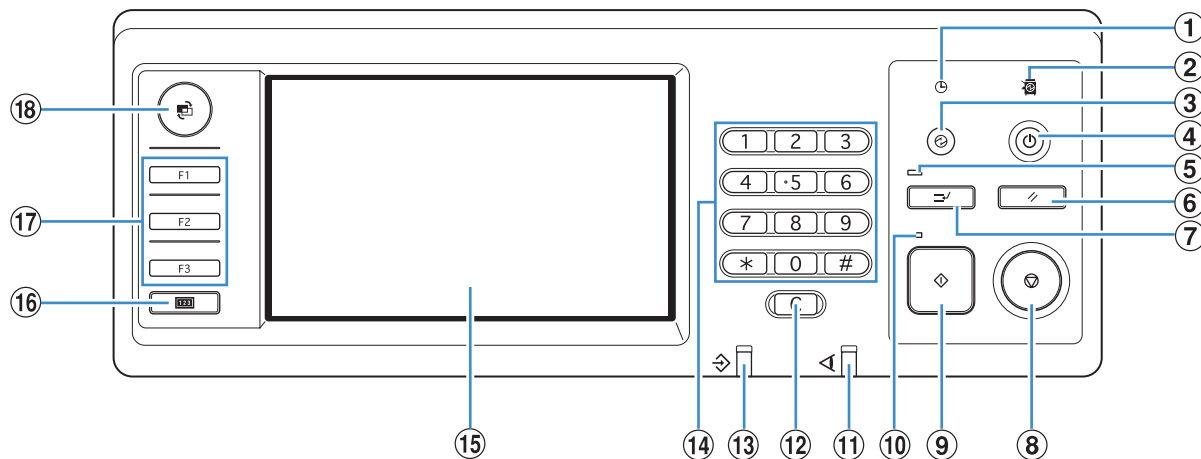

### ① Power Schedule Lamp

Lights up when you set the "Power schedule".

### ② Main Power Lamp

Lights up when the main power is "ON".

### ③ Wake Up Key

Lights up when the machine is in the backlight OFF or sleep status. Then, press to make the machine ready for operation.

Press to enter the power saving mode manually after a job is finished.

### ④ Sub Power Key

Use to turn the power ON and OFF. Lights up when the power is ON. To switch to OFF, press and hold.

### ⑤ Interrupt Lamp

Lights up during copy interrupt.

### ⑥ RESET Key

Press to return the settings to their default values.

### ⑦ Interrupt Key

Press to temporarily stop the job that is in progress and execute a different job.

### ⑧ STOP Key

Press to stop the job that is in progress.

### ⑨ START Key

Press to start an operation.

### ⑩ Start Lamp

Lights up when the START key is ready to be used.

### ⑪ Error Lamp

Flashes when an error occurs.

### ⑫ Clear Key

Press to clear letters or numbers that have been entered.

### ⑬ Data Receive Lamp

Flashes when data is being received.

### ⑭ Numeric Keys

Press to enter numbers.

If you press the  key, the copy/scanner mode setting registration screen appears.

### ⑮ Touch Panel

Use to perform operations or settings.

This panel also displays information such as error messages and confirmation messages (p. 15 "Touch Panel").

### ⑯ Counter Key

Press to switch into the meter display screen. The print and copy sheet limits as well as the number of used and remaining sheets are displayed. You can print out displayed information and save it in a USB flash drive.

For details on the meter display screen, see "[Meter display] Menu" (p. 5-7) in "How to Use Useful Functions".

### ⑰ Function Keys

Use as shortcut keys for moving to the mode by registering modes or functions. They are registered in the "Admin. Settings".

### ⑱ MODE Key

Press to switch to the mode screen.

# Touch Panel

## ● Mode Screen

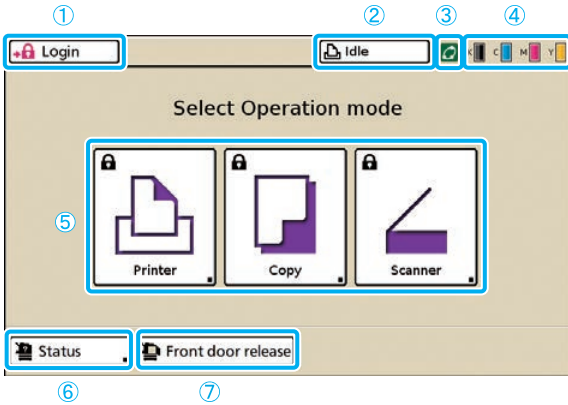

This is a screen to select the mode you want to use. Press a mode button to access that mode. On this screen, you can see the remaining amount of ink and machine status. You can access this screen anytime when pressing the MODE key on the operation panel.

 The buttons displayed vary depending on your model, the optional equipment connected and settings details.

### ① [Login]

Press this button to log in.

 While you are logged in, this button is labeled [Logout], and the name of the current user is displayed next to the button.



### ② Printer Status Button

This button indicates the current machine status: Idle, Printing, Error, or Offline.

Press the button to switch to the printer mode screen.

### ③ FORCEJET™ Link Icon

This icon indicates whether all parts required for printing are working correctly. The icon is grayed out if accurate color management is not possible.

### ④ Remaining Ink Indicator

These icons indicate how much of each ink color is left. The icons flash when less than 10% of the capacity is left. Prepare a new ink cartridge of the color that flashes.

### ⑤ Mode Buttons

Press these buttons to access screens for each mode.

Lock icons in the upper left corner of a button indicate that you must log in to access that mode.

-  ● The mode buttons are not displayed unless the optional equipment has been connected.
- Buttons for modes that the current user is not authorized to use are grayed out.

### ⑥ [Status]

Press this button to check General, System, or User information.

### ⑦ [Front door release]

The front cover of the machine is normally locked (except if a problem has occurred). To open the front cover, press this button.

## ● Mode Screens

Pressing a mode button on the mode screen will switch to that mode screen.

### ■ Printer Mode Screen

Manage or check print jobs (jobs stored in shared or personal folders on the machine, or jobs sent from a computer).

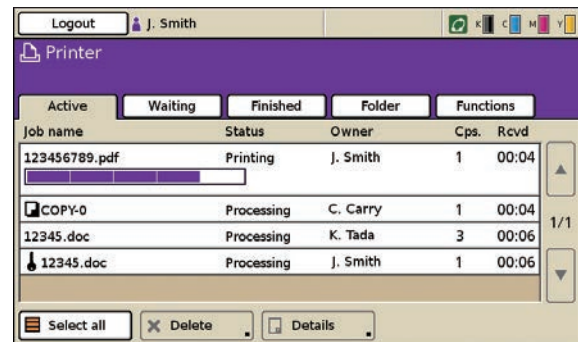



## ■ Copy Mode Screen (Optional)

Control copying on this screen.

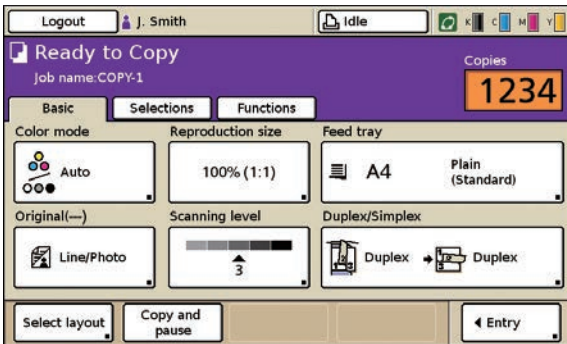

## ■ Scanner Mode Screen (Optional)

Control scanning on this screen.

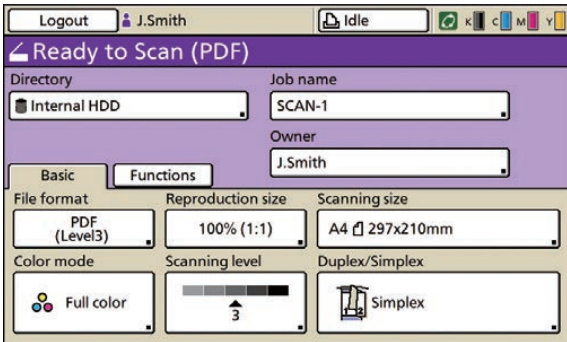

## ■ Status Screen

### ● General Screen

Enables you to check the status of the consumables, such as paper or ink.

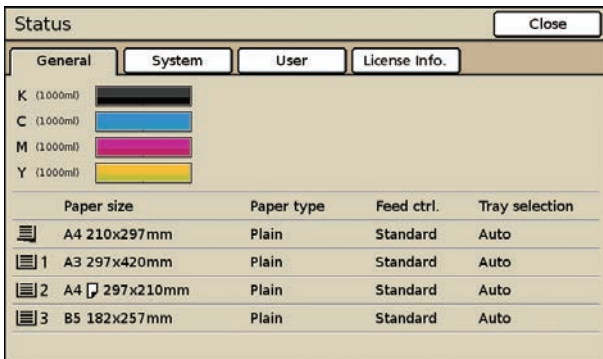

### ● System Screen

Enables you to check the model of the machine, MAC and IP addresses and other information.

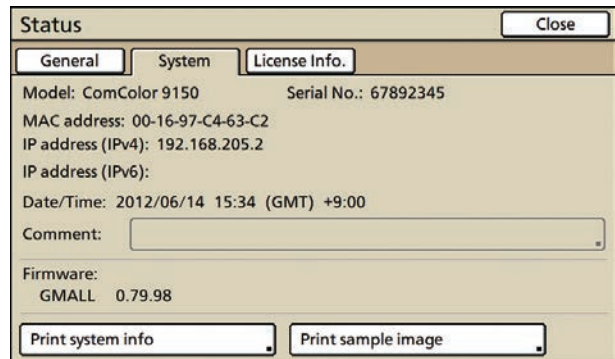

### ● User Screen

Enables you to check the logged in user name and group. This screen is displayed only when a user is logged in.

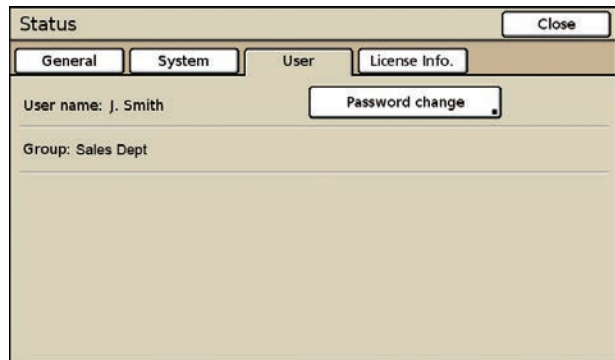

### ● License Info. Screen

Enables you to view information about the license of the system in the machine.

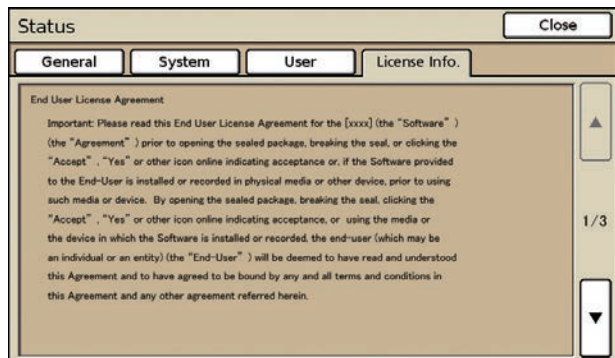



# Touch Panel Operations

You can operate the machine by using the touch panel and keys on the operation panel. To use a button on the touch panel, touch it with your finger. That action is referred to as "press" in step-by-step instructions in this guide.

## Using the Touch Panel

### Buttons

To select a button on the touch panel, press the button.

"■" displayed in the lower right corner of a button indicates that pressing the button will display another screen to complete the settings.



If "■" is not displayed, the button activates or deactivates the function each time it is pressed. Active functions are displayed in orange.



Buttons that are not available under the current conditions are grayed out. You can use these buttons when the required conditions are met.

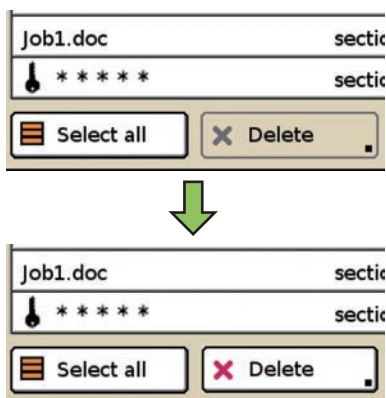

### Confirming or Canceling Settings

When [OK] is displayed on a screen, you must press [OK] to save the settings. If you do not press [OK], the settings may be discarded.

To cancel the settings you have completed, press [Cancel].

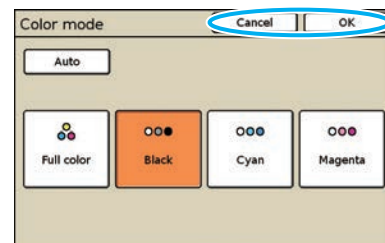

## Logging In

Lock icons in the upper left corner of mode buttons indicate that you must log in to access those modes.

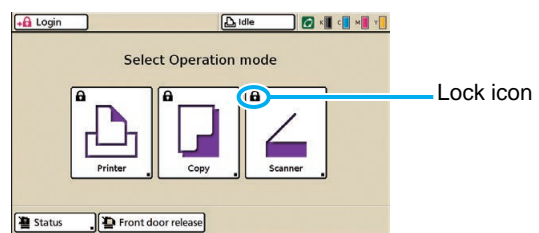

## ● How to Log In



- When using an optional IC card reader, you can log in by holding the IC card over the card reader.
- When using external system link, you must select the billing account when you log in to the copy mode. Specify the account on the [Billing account] screen.
- When using multiple external servers (LDAP servers) to perform authentication, you can specify the login domain. To specify the domain when you log in, ask your administrator.

### 1 Press [Login].

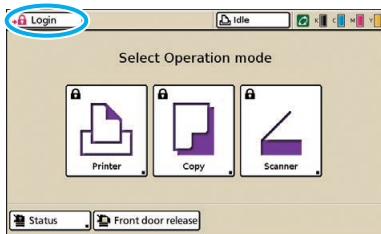

### 2 On the [Login] screen, select your name.

To find your name, press [▲] or [▼] at right to scroll through names, or press the index buttons on the bottom of the screen to display their corresponding names.

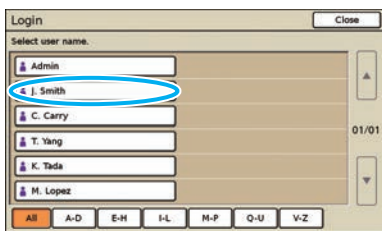

After you select your name, the [Password input] screen is displayed.

### 3 Enter the password and press [OK].

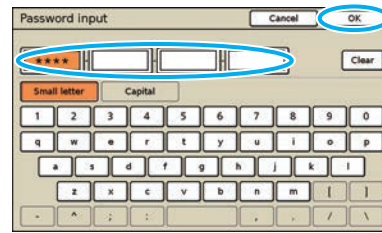

The screen for the mode you have logged in is displayed.



After finishing operations, be sure to press [Logout].



Ask your administrator if you cannot find your name, or if you have forgotten the password.

## ● Changing Login Passwords

### 1 Once you are logged in, press [Status] on the mode screen.

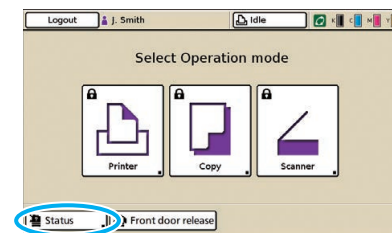

### 2 On the [User] screen, press [Password change].

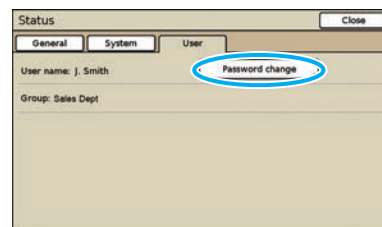

- 3 Enter the new password and press [Next].

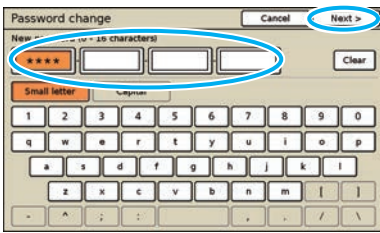

- 4 On the [Password change (input again)] screen, enter the new password again and press [OK].

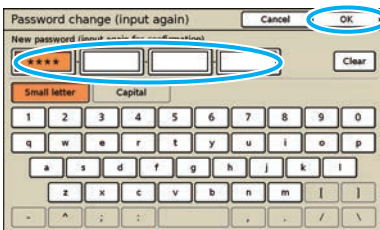

## Entering Text

When entering user names or passwords, enter the required information on the text input screen.

- 1 Select the type of text to enter.

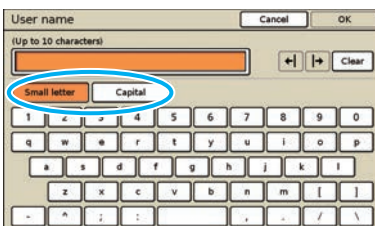

- 2 Press each character you want to enter.

To move the cursor, press [←] or [→]. To erase the character to the left of the cursor, press [Clear].

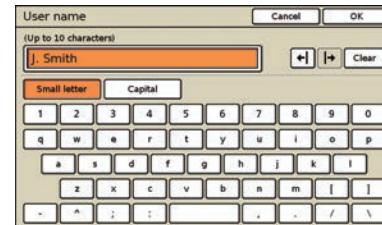

- The maximum number of characters to be entered is displayed above the text input field.

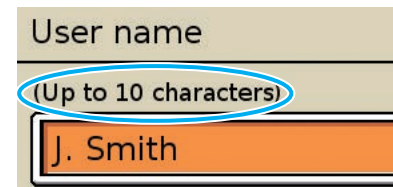

- 3 Press [OK] when input is complete.

- To cancel information you have entered, press [Cancel].

# List of Settings for Each Mode

## ● Printer Driver

Setting	Description	See
<b>[Basic] tab</b>		
Color mode	Select color or monochrome printing.	p. 1-7
Duplex print	Specify simplex or duplex printing.	p. 1-7
Original size	Specify the paper size and orientation of the original.	p. 1-8
Mixed size* <sup>1</sup> * <sup>2</sup>	Specify this when the original has multiple sizes.	p. 1-8
Zoom	Specify enlargement or reduction of original images before printing, if needed.	p. 1-9
Paper size	Specify the size of paper for printing.	p. 1-9
Input tray* <sup>1</sup>	Specify the tray where paper for printing is loaded.	p. 1-10
Paper type	Specify the type of printing paper.	p. 1-10
Output	Select the output method ([Print], [Save to folder], [Save to USB flash drive] or [Save as a file]) for original data sent from a computer.	p. 1-10
Destination	When [Output] has been set to [Print & Save to folder] or [Save to folder], this field indicates the directory.	p. 1-10
Save/Call setting	Save and call frequently used settings.	p. 1-11
<b>[Layout] tab</b>		
Imposition	Specify the type of imposition.	p. 1-13
Rotate	Specify this when rotating the original.	p. 1-14
Image position	Specify this when adjusting the print position.	p. 1-14
Save/Call setting	Save and call frequently used settings.	p. 1-14
<b>[Image] tab</b>		
Original image* <sup>3</sup>	Specify whether to emphasize the image quality of photos or text in originals.	p. 1-15
Line smoothing	Select this to smooth the outline of text or illustrations.	p. 1-15
Envelope image enhancement	Specify the image processing of envelope printing.	p. 1-15
Gamma control	Adjust the lightness, chroma, contrast, and RGB gamma value.	p. 1-16
Screening	Specify the method of halftone processing.	p. 1-16
Image quality	Specify the print resolution.	p. 1-17
Print density	Specify the print density.	p. 1-17
Barcode area definition	Specify this to print a barcode.	p. 1-17
Save/Call setting	Save and call frequently used settings.	p. 1-19
<b>[Finishing] tab</b>		
Collate	Specify the collating option.	p. 1-19
Slip sheet* <sup>1</sup>	Specify the timing for slip sheet insertion between printouts.	p. 1-20
Offset output	Specify the timing to offset output. (When using the optional multifunction finisher, face down offset stapler, or high capacity stacker)	p. 1-20

Setting	Description	See
Add cover*1	Specify this to add front and/or back cover.	p. 1-21
Booklet binding	Specify the type of booklet printing. (When using the optional multifunction finisher)	p. 1-21
Binding side	Specify the position for stapling and punching. (When using the optional multifunction finisher)	p. 1-23
Staple	Select the stapling method. (When using the optional multifunction finisher or face down offset stapler)	p. 1-24
Punch	Select the punching method. (When using the optional multifunction finisher)	p. 1-25
Paper folding	Select this when folding paper in two. (When using the optional multifunction finisher)	p. 1-26
Output tray	Specify the output tray. (When using the optional multifunction finisher or stacking tray)	p. 1-26
Save/Call setting	Save and call frequently used settings.	p. 1-27
<b>[Advanced] tab</b>		
Copies	Enter the number of copies to print.	p. 1-27
Print and pause	To check the printing result, the machine stops after printing one set.	p. 1-27
Program	Specify this when distributing different numbers of copies to multiple groups.	p. 1-27
Blank Paper Cut Down	Specify this to not print blank pages of the original.	p. 1-28
Continuous output	Select this to switch the output tray automatically when the tray is full. (When using the optional multifunction finisher, auto-control stacking tray, or high capacity stacker)	p. 1-29
Watermark	Specify the background watermark to be added to document pages.	p. 1-29
Stamp Page/Date	Stamp page number and date on the header or footer.	p. 1-30
Job name	Select this when setting a desired job name.	p. 1-31
PIN code	Assign a PIN code to a job to be printed or saved to a folder.	p. 1-31
Save/Call setting	Save and call frequently used settings.	p. 1-32

\*1 This function is not available for ComColor 9110/9110R/7110/7110R/3110/3110R.

\*2 This function is not available for ComColor 3150/3150R.

\*3 This function is not available for ComColor 2150.

## ● Copy Mode

	Setting	Description	See
<b>[Basic]</b>	Color mode	Select color or monochrome printing.	p. 2-9
	Reproduction size	Use this to reduce or enlarge the copied image.	p. 2-10
	Feed tray	Change the feed tray, paper type, and feed control settings according to the paper to be copied.	p. 2-10
	Original	Select the original type to perform the appropriate image processing and print the scanned data.	p. 2-13
	Scanning level	Adjust the scanning density of originals.	p. 2-14
	Duplex/Simplex	Specify the sides of the original to be read and the sides of the paper to be printed on.	p. 2-14
	Direct Access entry* <sup>1</sup>	Up to 4 frequently used functions can be registered to the direct access area.	p. 2-17
<b>[Selections]</b>	Selections entry* <sup>1</sup>	Up to 16 frequently used functions can be registered to the selections screen.	p. 2-17
<b>[Functions]</b>	Save as default* <sup>1</sup>	Register the current settings as the default values.	p. 2-18
	Check setting	Confirm the current settings and print the settings information.	p. 2-18
	Save/Call setting	Up to 10 frequently used settings can be registered.	p. 2-19
	Select layout	Set various finishing settings by selecting an output image.	p. 2-22
	Copy and pause	To check the printing result when copying a large number of copies, the machine stops after printing one set.	p. 2-23
	Additional copies* <sup>1</sup>	Print one or more copies of previously copied original data.	p. 2-24
	Save to folder* <sup>1</sup>	Save scanned originals as data to the machine. You can retrieve the data and print it when needed.	p. 2-24
	Save to archive* <sup>4</sup>	Save scanned originals as data to an external controller. You can retrieve the data and print it when needed. (When using the optional ComColorExpress IS1000C/IS950C)	p. 2-25
	ADF scan & pause	Copy all originals together, even when copying a large quantity of originals that cannot be loaded at one time in the ADF.	p. 2-26
	Scanning size	Specify the scanning size of the original.	p. 2-27
	Mixed size original* <sup>2</sup> * <sup>3</sup>	Specify this option when the original has multiple sizes.	p. 2-28
	Book shadow erase	Remove shadows that appear in the center of copies when an open book is copied.	p. 2-28
	Multi-up	Specify Multi-up (Plural) (arranges continuous pages on one sheet) and Multi-up (Single) (arranges multiple copies of one page on one sheet) copying.	p. 2-29
	Stamp Page/Date	Stamp the page number, date, etc. on the header or footer.	p. 2-31
	Image quality	Specify the resolution for scanning originals.	p. 2-35
	Gamma control	Adjust the color balance (CMYK) of scanned data.	p. 2-35
Image control	Specify the image processing of the original.	p. 2-36	

	Setting	Description	See
<b>[Functions]</b>	Base color level	Make the background color (base color) lighter so that the text is easier to read.	p. 2-36
	Print density	Specify the print density.	p. 2-37
	Program	Specify this when the number of required copies varies by group (such as corporate division or classes). You can quickly print exactly the number of copies of the number of sets you need.	p. 2-37
	Add cover* <sup>2</sup>	Specify this to add front and back covers to the front and back of the printout.	p. 2-42
	Collate/slip sheet* <sup>2</sup>	Specify the type of collation and slip sheet.	p. 2-43
	Auto-Rotate	Rotate the image 90 degrees automatically when the orientation of the original and paper do not match.	p. 2-44
	Staple/Punch	Specify the position for stapling and punching. (When using the optional multifunction finisher or face down offset stapler)	p. 2-45
	Paper folding	Select this when folding paper in two.	p. 2-47
	Booklet	Specify the imposition and paper folding when creating a booklet. (When using the optional multifunction finisher)	p. 2-48
	Output tray	Specify the output tray for the copies and continuous output settings. (When using the optional multifunction finisher or stacking tray)	p. 2-50
	Paper guide control	Adjust the position of the paper guides of the auto-control stacking tray or high capacity stacker. (When using the optional auto-control stacking tray or high capacity stacker)	p. 2-51
	Jump wing control	Adjust the position of the jump wing. (When using the optional stacking tray)	p. 2-52
	Head cleaning	Clean the ink heads.	p. 2-52
	Front door release	Release the front door lock.	p. 2-53
	View balance* <sup>1</sup>	Displays the balance of the logged in user.	p. 2-53
Overlay* <sup>1</sup>	Use the overlay image saved in the folder when copying the original.	p. 2-53	

\*1 Depending on the "Admin. Settings", this button may not be displayed.

\*2 This function is not available for ComColor 9110/9110R/7110/7110R/3110/3110R.

\*3 This function is not available for ComColor 3150/3150R.

\*4 This function is not available for ComColor 2150.

## ● Scanner Mode

	Setting	Description	See
<b>[Basic]</b>	File format	Specify the file format, compression level and resolution for saving the scanned data.	p. 3-9
	Reproduction size	Enlarge or reduce the scanned data.	p. 3-10
	Scanning size	Specify the scanning size for originals to be scanned.	p. 3-10
	Color mode	Specify the color mode of the data to be scanned.	p. 3-10
	Scanning level	Adjust the scanning density for originals.	p. 3-11
	Duplex/Simplex	Specify sides of the original to be scanned.	p. 3-11
<b>[Functions]</b>	Save as default*	Register the current settings as the default values.	p. 3-12
	Check setting	Confirm and register the current settings and print the settings information.	p. 3-12
	Save/Call setting	Up to 10 frequently used settings can be registered.	p. 3-12
	Original	Select the original type to perform the appropriate image processing and save the scanned data.	p. 3-12
	Book shadow erase	Remove shadows that appear in the center of copies when an open book is copied.	p. 3-13
	Image size	Specify the page size for saving scanned data.	p. 3-13
	Mixed size original	Specify this when the original has multiple sizes.	p. 3-13
	Gamma control	Adjust the color balance (CMYK) of originals.	p. 3-14
	Image control	Specify the image processing of the original.	p. 3-14
	Base color level	Make the background color (base color) lighter so that the text is easier to read.	p. 3-14
	PIN code	Assign PIN codes when saving scanned jobs on the internal hard disk.	p. 3-14
	Front door release	Release the front door lock.	p. 3-15

\* Depending on the "Admin. Settings", this button may not be displayed.



## ● Printer Mode

	Setting	Description	See
[Active]	Delete, Print, Details	Confirm details of, print, and delete active jobs.	p. 4-6
[Waiting]		Confirm details of, print, and delete waiting jobs.	p. 4-7
[Finished]		Confirm details of, print, and delete finished jobs.	p. 4-8
[Folder]		Confirm details of, print, and copy folder jobs or print jobs saved in a USB flash drive.	p. 4-9
[Functions]	Online	Set the machine online or offline.	p. 4-15
	Feed tray	Specify the feed tray, paper size, feed control, and double feed check settings for each feed tray.	p. 4-15
	Head cleaning	Clean the ink heads.	p. 4-16
	Paper guide control	Adjust the paper guide position of the auto-control stacking tray or high capacity stacker. (When using the optional auto-control stacking tray or high capacity stacker)	p. 4-16
	Jump wing control	Adjust the position of the jump wing. (When using the optional stacking tray)	p. 4-16
	Front door release	Release the front door lock.	p. 4-16

# Print Preparations

Before printing, load the paper, set the stacking tray (optional) so the machine is ready for use.



- When using the feed tray, you do not need to set the standard tray.
- With the RISO console, you can check the status of the machine on your computer. (p. 5-1 "RISO Console")

## Turning the Power On/Off

The machine has two power switches: [Main power] switch and [Sub power] key. The [Main power] switch turns the printer unit on and off. Press the [Sub power] key to operate the machine. The button is lit when the power is turned on.



- When the optional scanner, multifunction finisher or high capacity stacker is connected to the machine, the power of the optional equipment is turned on and off by the power of the machine.
- If the optional high capacity feeder is connected, the main power switch is located behind the front cover of the high capacity feeder.

### ● Turning the Power On

- 1 **Make sure that the power plug is inserted into an electrical outlet.**
- 2 **Turn on the [Main power] switch.**

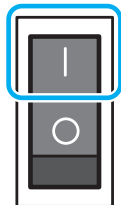

The [Main power] lamp turns on.

3

### Press the [Sub power] key on the machine.

The key is lit when the power is on.

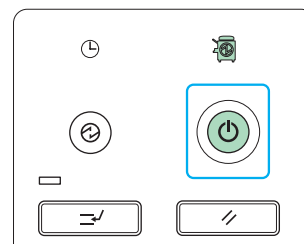

### ● Turning the Power Off

- 1 **Press and hold the [Sub power] key.**
- 2 **Check that the [Sub power] key is off, then turn off the [Main power] switch.**

The [Main power] lamp turns off.



- Wait until the [Main power] lamp turns off before turning on the [Main power] switch again.
- Turn off the [Main power] switch before removing the power plug.

## ■ Power-saving features

If you leave the machine unattended for some time, it automatically goes to power saving mode according to the "Admin. Settings".

The power saving mode has backlight off and sleep states. In the "Admin. Settings", set the time the machine enters each state and the power consumption value.

When the power saving mode turns on, the touch panel turns off, and the [Wake up] key turns on.

When you press the [Wake up] key, the power saving mode is canceled, and the machine recovers.

The machine takes longer to recover from sleep state than from backlight off state.



Cautions when setting [Power consumption (in sleep)] to [Low]:

- The RISO Console is not displayed in sleep state.
- If you print on a network where wake on LAN does not work, the printer does not wake up automatically. Set "MAC address" in the printer driver's [Environment] tab. ("Configuring the MAC Address" on p. 1-33)

\* The function that turns on the machine's sub power via LAN

## Loading Paper

Load paper in the feed trays and the standard tray.



We recommend loading the feed trays with types of paper you will use most often.

Use the standard tray for the following types of paper.

- Thick paper and other special paper
- Preprinted paper
- Postcards
- Envelopes

For details, see "Printing Paper" in the "Safety Information".

## ● In the Feed Trays

- 1 Pull a tray out, toward the front.

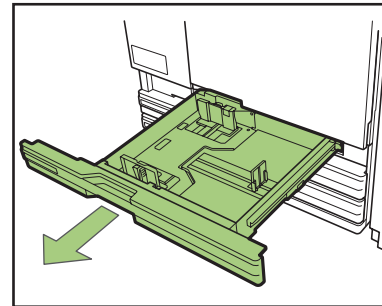

- 2 Push the right side of the locking lever (in back) to free. Holding the front tab, spread the guides fully apart.

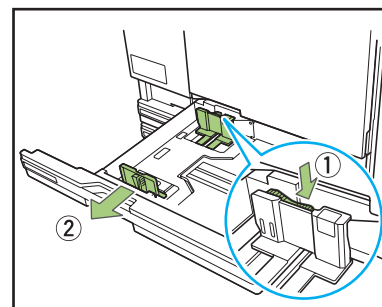

- 3 Move the stopper to make space.

Hold the stopper from both sides and move it out of the way.

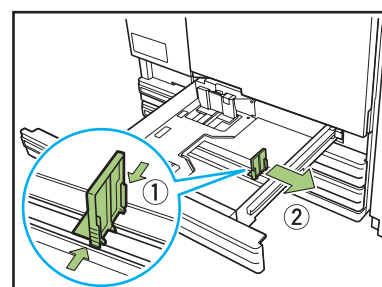

#### 4 Load the paper.

When using paper with different characteristics on the front and back sides, load the printing side face-down. Do not load too many sheets.

When loading the paper, be careful not to let its edge contact the paper guides to prevent it from being bent.

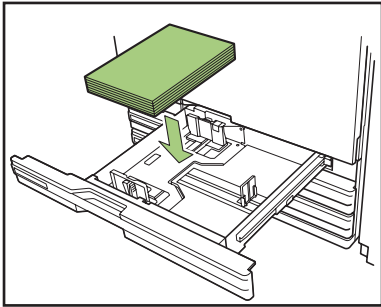

#### 5 Move the guides against the edges of the paper, and push the lever to lock.

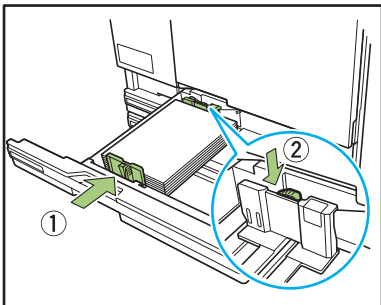

#### 6 Move the stopper against the edge of the paper.

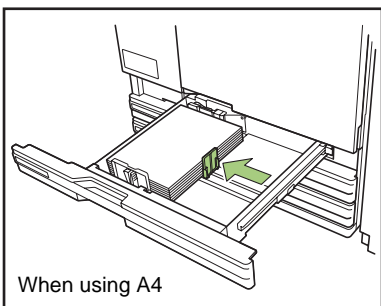

**!** Be sure to move the stopper against the edge of the paper. The machine determines the size of the paper based on the stopper position.

To set A3 paper and B4 paper, install the A3/B4 paper guide properly for each type. If you pinch both sides of the A3/B4 paper guide, you can slide it out and place it in each paper size hole.

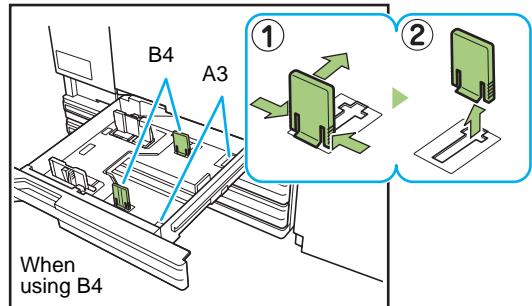

#### 7 Push the tray back into the machine.

#### 8 On the operation panel, check the tray settings.

When you have switched to a different type or size of paper, update the feed tray settings (p. 2-10 "Feed tray").

### ● In the Standard Tray

#### 1 Open the standard tray until it stops.

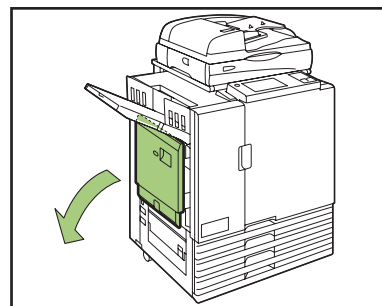

## 2 Spread the guides.

Set the paper feed guide levers (in two positions on both sides) to unlock the guides and slide the guides.

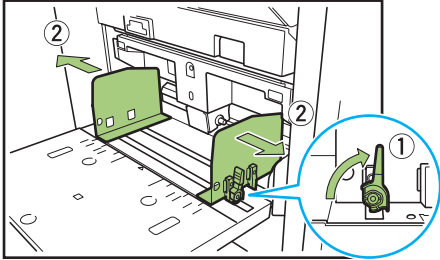

## 3 Load the paper.

Load paper with the printing side face-up.

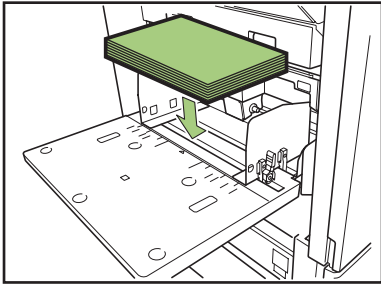

- When printing on envelopes, it is recommended you install an optional stacking tray.
- Be sure to load an envelope with its flap open and its bottom side entering the machine first.

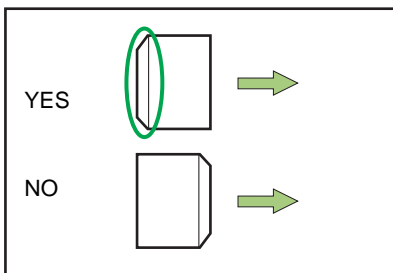

The [Rotate] feature is convenient when printing on envelopes from a computer.

## 4 Move the guides against the edges of the paper, and push the lever to lock.

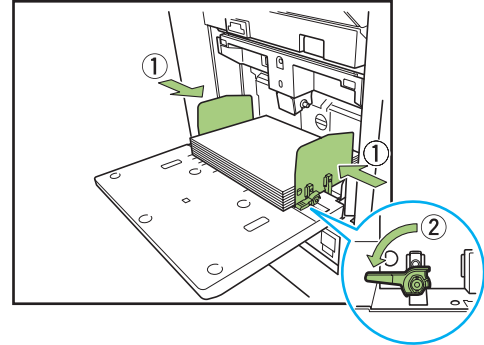

The machine detects the paper size at the positions of the guides. Move the guides against the edges of the paper, and push the lever to lock.

## 5 Set the paper feed pressure adjustment lever.

Normally, keep this lever in the "✕ (NORMAL)" position unless you set it to "≠ (CARD)" for envelopes and similar paper.

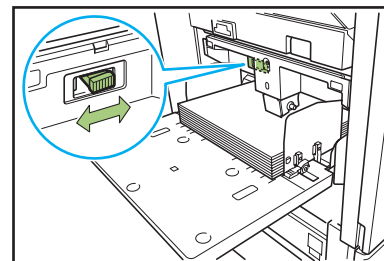

## 6 On the operation panel, check the tray settings.

When you have switched to a different type or size of paper, update the feed tray settings (p. 2-10 "Feed tray").

## ● Adding or Switching Paper in the Standard Tray

Press the standard tray descent button when loading additional sheets or when switching paper. Note that the standard tray is automatically lowered when all paper is removed.

### 1 Press the standard tray descent button to lower the standard tray.

Hold the button down until the tray reaches the desired position.

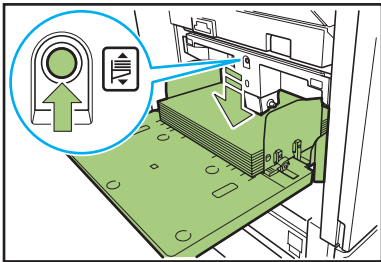

### 2 Load additional paper, or switch the loaded paper.

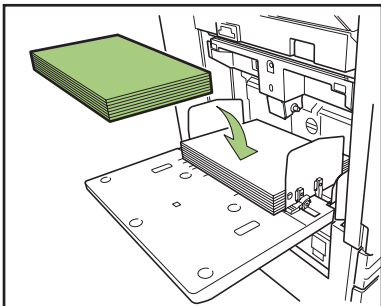

## ● Closing the Standard Tray

### 1 Remove the loaded paper.

The standard tray starts lowering.

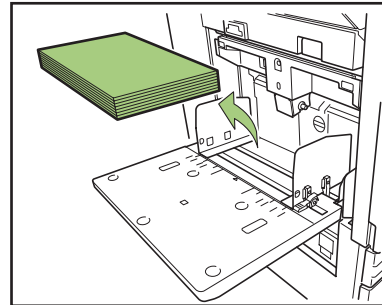

! Make sure the machine is on.

### 2 Close the standard tray.

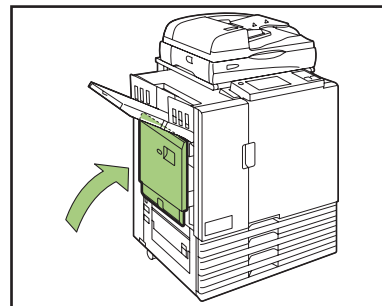

! Make sure the standard tray is all the way down before closing it.

## ● In the High Capacity Feeder

### 1 Spread the guides.

Set the paper feed guide levers (in two positions on both sides) to unlock the guides and slide the guides.

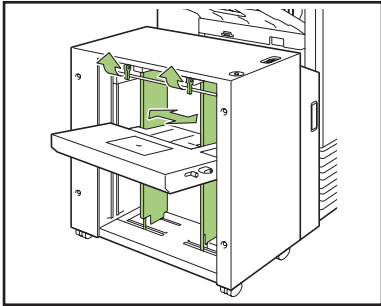

! The paper guide cannot slide when the standard tray padding cover is attached, so remove the cover in either of the following cases.

- Paper size: Smaller than A4 (LTR)/Larger than A3 (LDR)
- Envelope size: C5/DL-R

### 2 Load the paper.



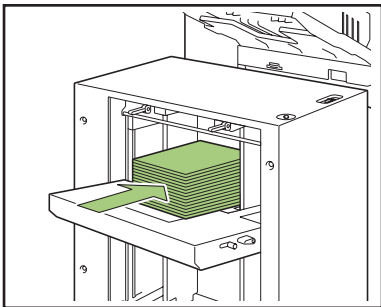





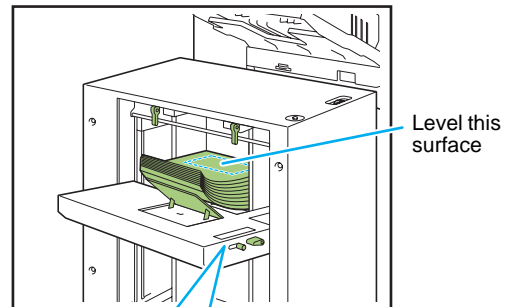

Load paper with the printing side face-up.



! ● If you load many sheets at a time, you cannot adjust the paper guides. (Sheets are not in neat order because they are bent or bumpy.) Separate sheets into several loads. If you load many sheets at a time, see "If you load many sheets at a time" (p. 32).

● To load envelopes, leave their flaps open and load them so that they will be fed from the bottom. Use the envelope guide angle adjustment lever to adjust the inclination angle of the envelope guide. Adjust the feeding pressure according to the quality of envelopes you use. For adjustment, use the envelope guide feeding pressure adjustment lever. Lift the lever and slide it. Refer to the seals near the lever, and perform a setting suitable to your envelopes.



Envelope Guide Paper Feed Pressure Adjustment Lever	Envelope Guide Angle Adjustment Lever
  	 
  	 

### 3 Adjust the paper guides so that they will be suitable for the paper size.

Move the guides against the edges of the paper, lock the paper guides lever to fix the guides in place.

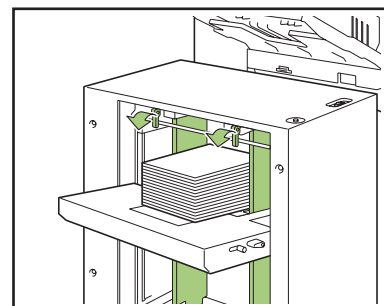

#### 4 Adjust the feeding pressure adjustment lever.

Set it to "Standard" for normal use, and set it to "Card" for thick paper, special paper, etc.

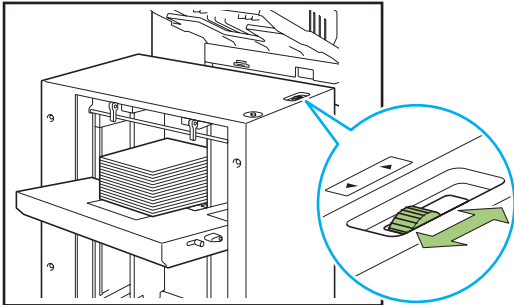

#### 5 Check the tray settings on the touch panel.

Set [Feed tray] for paper size and type. After changing the type of paper to load, be sure to change the [Feed tray] setting.

### ■ If you load many sheets at a time

#### 1 Spread the guides and load approximately 500 sheets in the standard tray.

#### 2 Adjust the paper guides so that they will be suitable for the paper size.

Move the guides against the edges of the paper, lock the paper guides lever to fix the guides in place.

#### 3 Load the rest of sheets.

After loading all the sheets, perform the normal setting. Follow steps 4 and 5 in "In the High Capacity Feeder".

## ● Adding Paper in the High Capacity Feeder

To add paper, use the standard tray descent button. The downward position of the standard tray varies depending on how the standard tray descent button is pressed. The tray lowers automatically if you remove all paper from the standard tray.

#### 1 Press the standard tray descent button to lower the standard tray.

**Press and hold the standard tray descent button.**

While you are pressing the button, the standard tray lowers. Press the button until the tray lowers to the position where you wish to lower the tray.

**Press, not hold, the standard tray descent button.**

The standard tray lowers to a certain position.

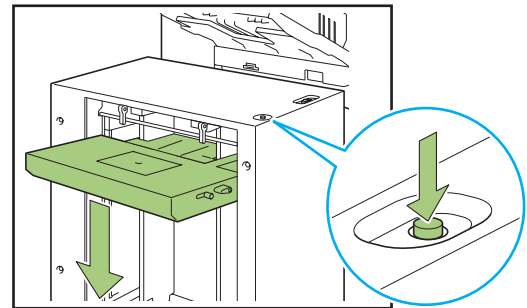

- The position to which the standard tray lowers when paper runs out or when you press the standard tray descent button varies depending on the "Admin. Settings". See "High Capacity Feeder Setting" in the "Administrator's Guide" for details.
- When the standard tray is at the bottom, you can load many sheets at a time, but to do so you need to crouch down. If you want to load paper standing up or if you rarely load many sheets at a time, do not lower the standard tray to the bottom.
- It is recommended to set the downward position of the standard tray according to your use. If you want to change the downward position of the stacking tray, contact the administrator.



**2 Add paper.**

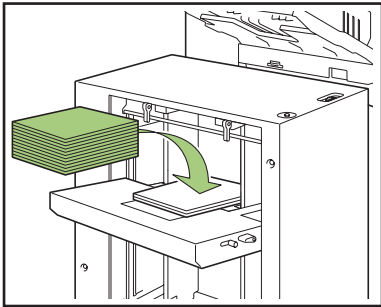

**■ If you add many sheets**

Press and hold the standard tray decent button to lower the standard tray to the bottom, and you can load more sheets.

-  The position to which the standard tray lowers when paper runs out or when you press, not hold, the standard tray descent button varies depending on the "Admin. Settings". If you want to change the downward position of the standard tray, contact the administrator.

**Preparing the Stacking Tray (optional)**

Set up the stacking tray as follows. Depending on the size or type of paper for printing, also adjust the paper arranger at this time.

-  ● The auto-control stacking tray is shown in this illustration.
- When using the wide stacking tray, manually adjust the paper guides' (side and end) positions to fit the paper size.

**1 Open the stacking tray until it stops.**

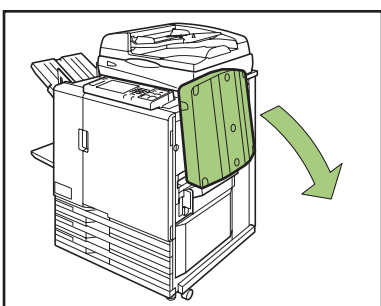

**2 Lift the paper guides (side) to stand them upright.**

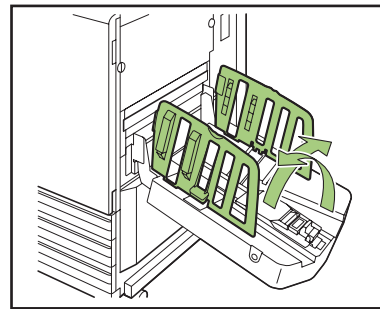

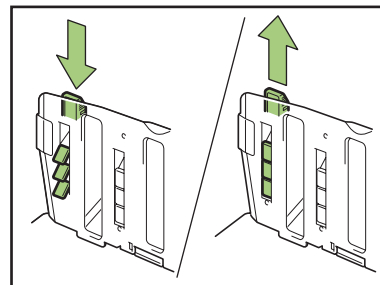

**3 Adjust the paper arranger.**

Normally, the paper arranger should be extended when printing on paper that is B4 size or smaller. How paper is stacked after printing varies depending on stiffness and other factors. Adjust the arranger as needed.

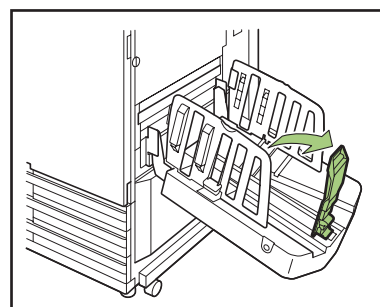

**4 Lift the paper guide (end) to stand it upright.**



-  ● For auto-control stacking tray.  
Fold all paper guides when printing on paper larger than 320 x 432 mm (12 1/2" x 17").
- For the wide stacking tray.  
Set the tray to a different position, when printing on paper larger than A3 or Ledger. See the instruction label on the machine.

## ● Closing the Stacking Tray

- 1 After confirming that there are no printouts in the stacking tray, press the paper guides open button.

The paper guides (side and end) now move into position for storage.

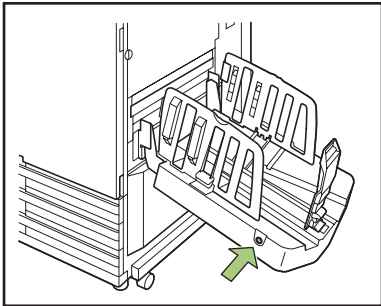

- 2 Lower the paper guide (end) toward the stacking tray to fold it up.

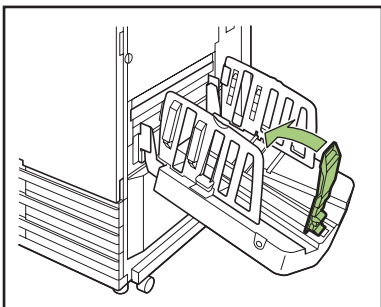

- 3 Fold up the paper arranger.

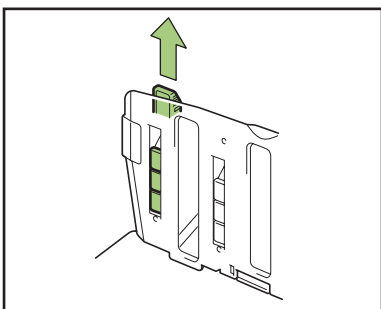

- 4 Lower the paper guides (side) inward, and then close the stacking tray.

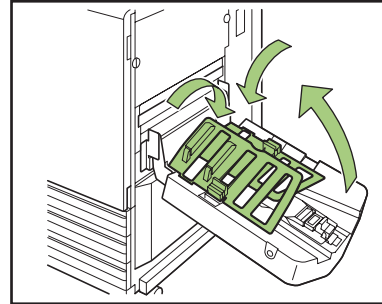

## Setting the Corrugators to the High Capacity Stacker

Feeding and paper alignment vary depending on the paper size and type that you use; therefore, adjust the corrugators so that printouts will be aligned.

- Normally, you do not need to adjust the corrugators when you print. Adjust the corrugators for better feeding and printout alignment.
- Paper alignment may not improve according to the paper size, paper type, environment and storage. For details, contact your dealer (or authorized service representative).

### ■ When using A3/B4/B5-LEF paper or thin paper

- 1 Lower the front corrugator while pressing it toward the machine (to the left).

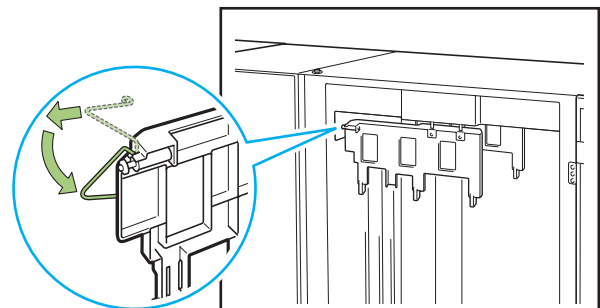

- 2 Lower the back corrugator while pressing it toward the machine (to the left).

■ When you perform normal printing (with the corrugator upright)

- 1 Lift the front corrugator while pressing it toward the machine (to the left).

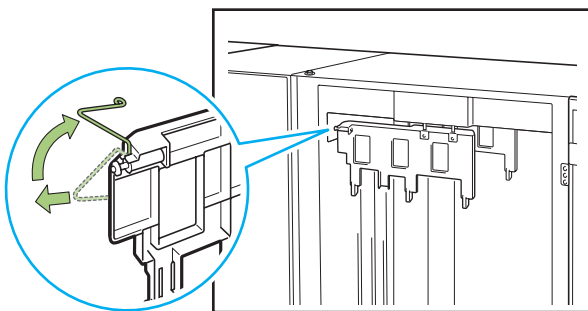

- 2 Lift the back corrugator while pressing it toward the machine (to the left).

**Removing Printouts from the High Capacity Stacker**

Remove printouts from the high capacity stacker. There are two ways of removal.

- ! You can remove printouts when the stacking tray is at a stop. The message appears indicating the state of the stacking tray. Follow the message.

- **If you remove printouts along with the carriage**  
Remove printouts using the carriage for the high capacity stacker.
- **If you remove only printouts**  
You can remove printouts without pulling out the carriage. You can remove printouts without waiting for the standard tray to lower to the bottom.

● If you remove printouts along with the carriage

- 1 Press the stacking tray descent button.

If you output approximately 3,200 to 4,000 (full) sheets, the stacking tray automatically lowers to the bottom.

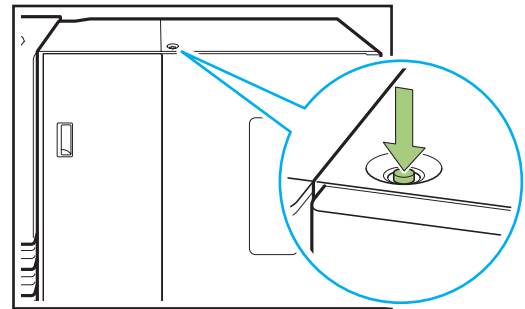

- ! • When you press the stacking tray descent button, make sure that both of the right and left covers of the high capacity stacker are closed. The button does not operate when the covers are open.
- When printing is completed, the stacking tray automatically lowers to the position that you have set in [High capacity stacker] of the "Admin. Settings". To change the downward position of the stacking tray, contact the administrator.
- If you press the stacking tray descent button during printing by mistake, remove printouts. If printouts are piled up, you cannot raise the stacking tray.

- 2 Open the right cover of the high capacity stacker.

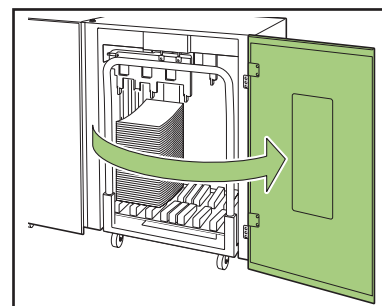

**3 Pull out the carriage along with the stacking tray on it.**

**!** Hold the handle, and pull out the carriage slowly. Printouts may fall if you move the carriage too quickly.

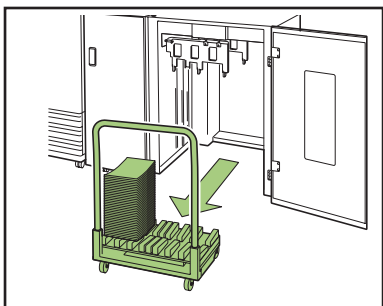

**4 Remove printouts from the carriage.**

**5 Return the carriage to the high capacity stacker.**

**!** Make sure in advance that the stacking tray has been attached to the carriage.

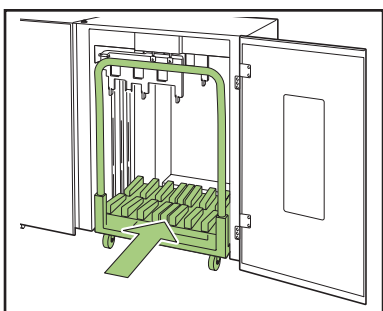

**6 Close the right cover of the high capacity stacker.**

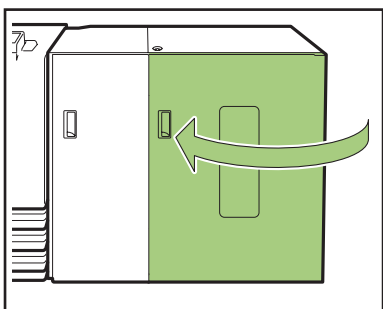

**● If you remove only printouts**

**1 Open the right cover of the high capacity stacker.**

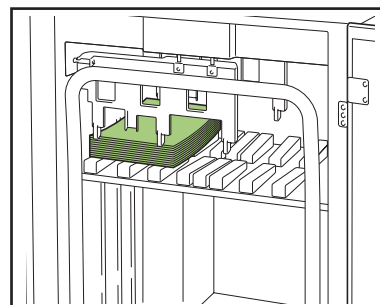

**!**

- You can specify the downward position of the stacking tray in [High capacity stacker] of the "Admin. Settings". To change the downward position, contact the administrator.
- At some downward positions of the stacking tray specified in [High capacity stacker] of the "Admin. Settings", removal may be difficult because printouts touches the paper guides. In that case, close the right cover, press the stacking tray descent button to lower the stacking tray, and remove printouts.

**2 Remove printouts.**

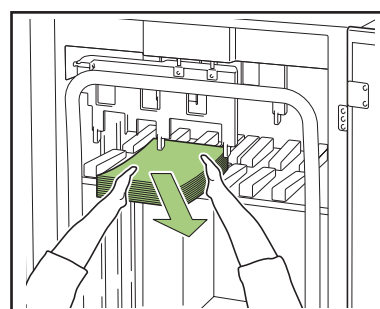

**!** For some sizes of output sheets, removal may be difficult because printouts are touching the handle of the carriage. In that case, close the right cover, and press the stacking tray descent button to lower the stacking tray to the carriage. You can pull out the carriage and remove sheets.

**3 Close the right cover of the high capacity stacker.**

 If you pulled out the carriage in step 2, place the carriage to the high capacity stacker, and close the right cover.

 If you specify [Do not lower stacking tray.] in [High capacity stacker], and if paper is on the stacking tray, the paper guides cannot move. Therefore, the paper guides cannot adjust to the paper size of the next job. If you print jobs of different sizes, setting direction and feed options, remove paper from the stacking tray and proceed to the next print.

**Placing the Stacking Tray in the Carriage**

You can remove the stacking tray from the carriage. To remove printouts along with the stacking tray, place the tray in the carriage, and return the tray along with the carriage to the high capacity stacker.

**1 Align the (two) screws on the carriage's handle root to the end of the stacking tray.**

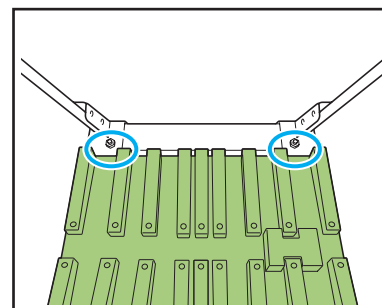

**2 Fit the holes of the stacking tray on top of the knobs on the carriage.**

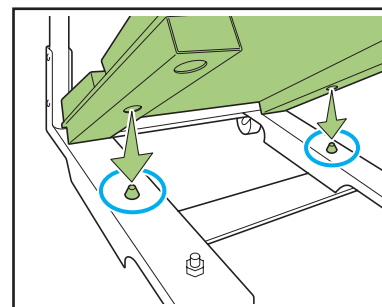





# 1



## Printer Driver

# Overview of Print Operations

This chapter describes how to use the machine as a printer from a computer when it has been connected to the machine via network.

## Printer Driver Screen

Use the printer driver screen to configure the various settings.

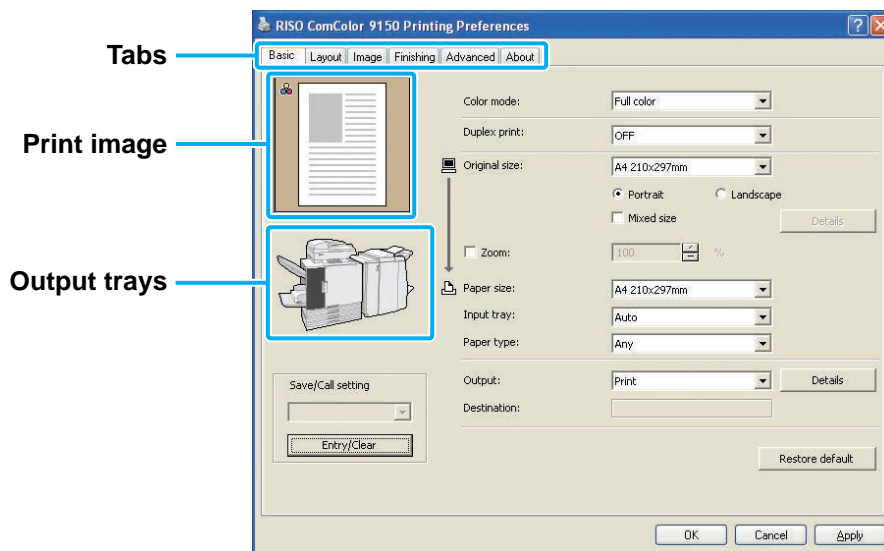

- Tab : Click a tab to switch the screens.
- Print image : Displays a preview image of the document to be printed. The color mode icon is displayed at the top left of the preview image. (The icon is not displayed when [Color mode] is set to "Auto".)
- Output trays : Displays the output trays with orange arrows.



The following are the components of the printer driver screen.

Tabs	Description	See
Basic	Specify basic print settings, such as for the color mode and paper used.	p. 1-7
Layout	Specify settings to impose, or to print images rotated.	p. 1-12
Image	Specify the image quality and density.	p. 1-15
Finishing	Specify finishing settings, such as for collation and booklet binding.	p. 1-19
Advanced	Specify advanced settings, such as for PIN codes and the print and pause function.	p. 1-27
About	Display printer driver information.	p. 1-32



- The displayed settings vary depending on the selected item and how the administrator has configured the settings.
- An option setting is displayed only when optional equipment required for that setting has been connected.
- The operations described in this guide use screenshots from Windows XP.



- Clicking [Restore default] restores all settings on the printer driver screen to their default values.
- When a multifunction finisher or other optional part has been connected, first configure [Printer configuration]. If [Printer configuration] has not been configured correctly, the required buttons are not displayed on the printer driver screen. (p. 1-33 "[Environment] Tab")

## Procedure

The printing workflow is as follows.

- 1 Display the printer driver screen
- 2 Configure the settings as needed
- 3 Click [OK]
- 4 Click [Print]

## ● 1 Displaying the Printer Driver Screen

### 1 Select the print option in the application on the computer.

The print dialog box is displayed.

### 2 Confirm that this machine has been selected for [Printer name] and click [Properties] or [Details].

The button names are different depending on the application.

## ● 2 Configuring the Settings as Needed

For information on the settings that can be configured, see "List of Settings" (p. 1-5).

- To restore all settings on the printer driver screen to their default values, click [Restore default].
- To cancel the settings, click [Cancel].



- When using the multifunction finisher or face down offset stapler  
When [Staple], [Punch], and other items have been grayed out on the [Finishing] tab, make sure that the [Printer configuration] settings on the [Environment] tab have been configured correctly. (p. 1-33 "Environment Settings")
- The [Original image] and [Paper type] settings of the printer driver greatly affect the print quality. Change the settings according to use conditions.
- When using the high capacity stacker  
When outputting printouts to the high capacity stacker, make sure that the carriage has been attached, and that there is no paper left on the stacking tray. Also, remove printouts after you finish a job.
  - If paper is on the stacking tray, the paper guides cannot move when you turn on the machine or send a job. Therefore, the paper guides cannot adjust to the paper size of the next job. To remove paper, follow the message displayed on the touch panel. However, when you send a job with the same paper size, paper orientation and paper feed setting, you can print without removing printouts from the stacking tray.

- A job with mixed-size originals cannot be output.

## ● 3 Click [OK]

The print dialog box is displayed.



When the [Collate] check box on the print dialog box has been selected, remove the check mark. If you do not remove the check mark, data is sent from the computer to the machine the number of times that copies are specified.

- Specify [Sort] in [Collate] on the [Finishing] tab for collated printing.

## ● 4 Click [Print] or [OK]

Printing starts.



When using external system link, all jobs received from the computers are displayed in [External system job] on the [Folder] tab screen in printer mode. Jobs can be printed out or deleted from the [Folder] tab screen (p. 4-14).

## List of Settings

The following is a list of the settings on the printer driver screen.



- The settings displayed on the screen vary depending on the selected item and how the administrator has configured the settings.
- An option setting is displayed only when optional equipment required for that setting has been connected.

Setting	Description	See
<b>[Basic] tab</b>		
Color mode	Select color or monochrome printing.	p. 1-7
Duplex print	Specify simplex or duplex printing.	p. 1-7
Original size	Specify the paper size and orientation of the original.	p. 1-8
Mixed size <sup>*1 *2</sup>	Specify this when the original has multiple sizes.	p. 1-8
Zoom	Specify enlargement or reduction of original images before printing, if needed.	p. 1-9
Paper size	Specify the size of paper for printing.	p. 1-9
Input tray <sup>*1</sup>	Specify the tray where paper for printing is loaded.	p. 1-10
Paper type	Specify the type of printing paper.	p. 1-10
Output	Select the output method ([Print], [Save to folder], [USB memory save error] or [Save as a file]) for original data sent from a computer.	p. 1-10
Destination	When [Output] has been set to [Print & Save to folder] or [Save to folder], this field indicates the directory.	p. 1-10
Save/Call setting	Save and call frequently used settings.	p. 1-11
<b>[Layout] tab</b>		
Imposition	Specify the type of imposition.	p. 1-13
Rotate	Specify this when rotating the original.	p. 1-14
Image position	Specify this when adjusting the print position.	p. 1-14
Save/Call setting	Save and call frequently used settings.	p. 1-14
<b>[Image] tab</b>		
Original image <sup>*3</sup>	Specify whether to emphasize the image quality of photos or text in originals.	p. 1-15
Line smoothing	Select this to smooth the outline of text or illustrations.	p. 1-15
Envelope image enhancement	Specify the image processing of envelope print.	p. 1-15
Gamma control	Adjust the lightness, chroma, contrast, and RGB gamma value.	p. 1-16
Screening	Specify the method of halftone processing.	p. 1-16
Image quality	Specify the print resolution.	p. 1-17
Print density	Specify the print density.	p. 1-17
Barcode area definition	Specify this to print a barcode.	p. 1-17
Save/Call setting	Save and call frequently used settings.	p. 1-19
<b>[Finishing] tab</b>		
Collate	Specify the collating option.	p. 1-19
Slip sheet <sup>*1</sup>	Specify the timing for slip sheet insertion between printouts.	p. 1-20
Offset output	Specify the timing to offset output. (When using the optional multifunction finisher, face down offset stapler, or high capacity stacker)	p. 1-20

## 1 Printer Driver

Setting	Description	See
Add cover* <sup>1</sup>	Specify this to add front and/or back cover.	p. 1-21
Booklet binding	Specify the type of booklet printing. (When using the optional multifunction finisher)	p. 1-21
Binding side	Select the stapling and punching. (When using the optional multifunction finisher)	p. 1-23
Staple	Select the stapling method. (When using the optional multifunction finisher or face down offset stapler)	p. 1-24
Punch	Select the punching method. (When using the optional multifunction finisher)	p. 1-25
Paper folding	Specify this when folding paper in two. (When using the optional multifunction finisher)	p. 1-26
Output tray	Specify the output tray. (When using the optional multifunction finisher or stacking tray)	p. 1-26
Save/Call setting	Save and call frequently used settings.	p. 1-27
<b>[Advanced] tab</b>		
Copies	Specify the number of copies to print.	p. 1-27
Print and pause	To check the printing result, the machine stops after printing one set.	p. 1-27
Program	Specify this when distributing different numbers of copies to multiple groups.	p. 1-27
Blank Paper Cut Down	Specify this to not print blank pages of the original.	p. 1-28
Continuous output	Select this to switch the output tray automatically when the tray is full. (When using the optional multifunction finisher, auto-control stacking tray or high capacity stacker)	p. 1-29
Watermark	Specify the background watermark to be added to document pages.	p. 1-29
Stamp Page/Date	Stamp the page number and date on the header or footer.	p. 1-30
Job name	Select this when setting a desired job name.	p. 1-31
PIN code	Assign a PIN code to a job to be printed or saved to a folder.	p. 1-31
Save/Call setting	Save and call frequently used settings.	p. 1-32

\*1 This function is not available for ComColor 9110/9110R/7110/7110R/3110/3110R.

\*2 This function is not available for ComColor 3150/3150R.

\*3 This function is not available for ComColor 2150.

# Basic Settings

This section describes how to configure the basic settings of the printer driver, such as for color mode, duplex printing, and paper type.

## [Basic] Tab

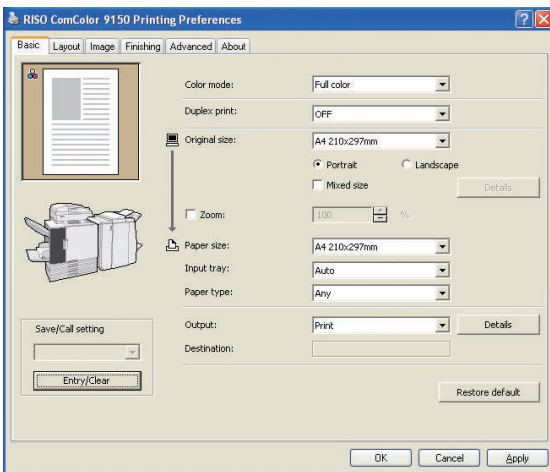

## ● Color mode

Select color or monochrome printing.

### [Auto]

Determine the color of the original automatically and prints in full color (cyan, magenta, yellow, and black) or black.

### [Full color]

Print in four colors (cyan, magenta, yellow, and black).

### [Black]

Print in one color (black) regardless of the color of the original.

### [Cyan]

Print in one color (cyan) regardless of the color of the original.

### [Magenta]

Print in one color (magenta) regardless of the color of the original.



- [Auto] and [Full color] are not displayed when the administrator has restricted color printing.
- [Cyan] is not available for ComColor 2150. Also, [Red] is displayed instead of [Magenta]; [Dual-color] instead of [Full color].

## ● Duplex print

Specify simplex or duplex printing.

### [OFF]

Simplex printing is performed.

### [Long edge]

Duplex printing is performed with the long edge as the binding position.

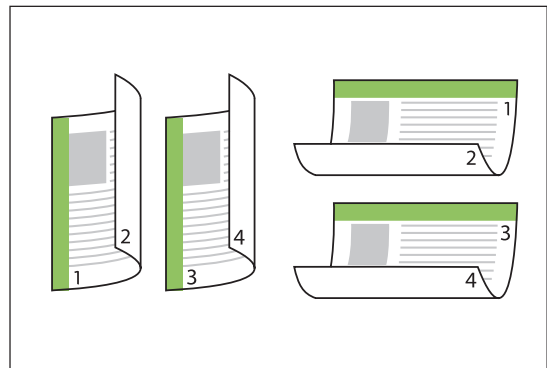

### [Short edge]

Duplex printing is performed with the short edge as the binding position.

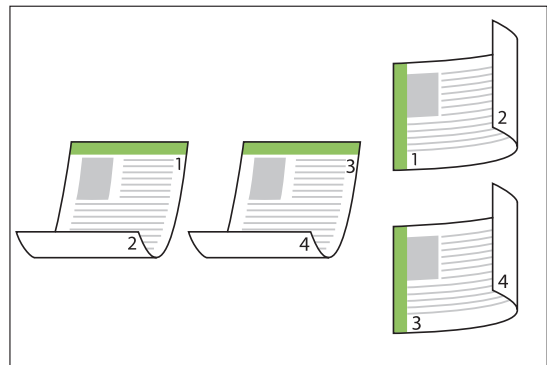

When you perform duplex printing for mixed-size originals, specify the binding orientation on the [Details] screen in [Mixed size original].

## ● Original size

Specify the paper size and orientation of the original.

Select from the following.

[A3W], [A3], [A4], [A5], [A6], [B4], [B5], [B6], [Foolscap], [Tabloid], [Ledger], [Legal], [Letter], [Statement], [C4], [C5], [C6], [DL-R], [Envelope 1], [Envelope 2], [No.10 envelope], [custom]

### Orientation of original

[Portrait], [Landscape]

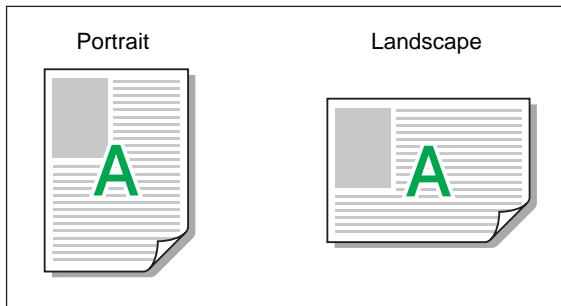

When printing on envelopes, it is recommended you install an optional stacking tray.



This pull-down menu shows the sizes registered with [Custom paper entry] on the [Environment] tab. (p. 1-34 "Custom paper entry")

## ■ Specifying a Custom Size

When the original is a non-standard size, select [custom].



### Select [custom] for [Original size].

The dialog box for specifying the custom size is displayed.

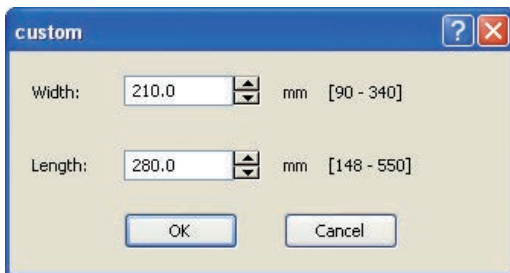

### 2 Enter the size of the original.

Specify a width between 90 mm (3 9/16") and 340 mm (13 3/8").

Specify a length between 148 mm (5 13/16") and 550 mm (21 5/8").



### 3 Click [OK].

- To cancel the settings, click [Cancel].



The size entered here is only valid when configuring the size of the original. Registering frequently used original sizes can be useful. (p. 1-34 "Custom paper entry")

## ● Mixed size

Specify this option when the original has multiple sizes.

Selecting this check box specifies the feed tray automatically according to the original size.



- You cannot use [Mixed size] and [Imposition] at the same time. (p. 1-13 "Imposition")
- When the [Mixed size] has been selected, the staple, punch, and offset output functions cannot be configured.
- A job with mixed-size originals cannot be output to the high capacity stacker. Change the stacking tray.



- When using this function with duplex printing, duplex printing can only be performed if the size of the front and back of the original is the same. (If the size is not the same, the back of the page is left blank.)
- When printing mixed size original data without selecting the [Mixed size original] check box, all pages are printed in the size of first page.

## ■ Using This Function with Duplex Printing

When using this function with duplex printing, you can set the binding position for each paper size.

Select the [Mixed size original] check box and click [Details], and the [Details] dialog box is displayed. Select the binding position for each size-mixed page.

[Smaller page]: Long edge / Short edge

[Larger page]: Long edge / Short edge

When you select the [Rotate larger page 180 degrees] check box, the larger page rotates 180 degrees.

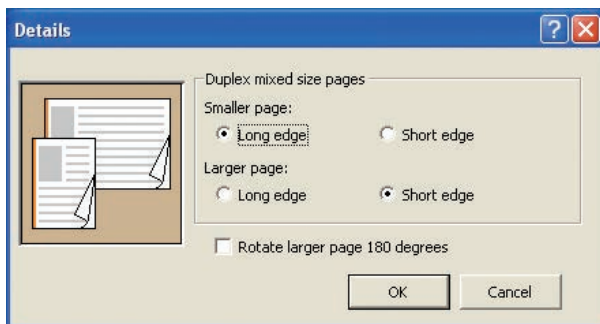

- [Larger page] means A3, B4 (Ledger, Legal), and Tabloid; [Smaller page] means other sizes.
- Some applications do not allow you to rotate the larger page to the desired orientation. In this case, select the check box, and you can rotate the print orientation 180 degrees.

## ● Zoom

Specify the enlarge/reduce ratio of the original.

Select the [Zoom] check box and enter the enlarge/reduce ratio from 50% to 200%.

When the [Zoom] check box has not been selected, the enlarge/reduce ratio is selected automatically according to the [Original size] and [Paper size] settings.

## ● Paper size

Specify the size of paper for printing. Select from the following.

[A3W], [A3], [A4], [A5], [A6], [B4], [B5], [B6], [C4], [C5], [C6], [DL-R], [Envelope 1], [Envelope 2], [No.10 envelope], [Foolscap], [Tabloid], [Ledger], [Legal], [Letter], [Statement], [custom], [Same as original]

! When printing on envelopes, it is recommended you install an optional stacking tray.

✎ This pull-down menu shows the sizes registered with [Custom paper entry] on the [Environment] tab. (p. 1-34 "Custom paper entry")

## ■ Specifying a Custom Paper Size

When the paper is a non-standard size, select [custom].

### 1 Select [custom] for [Paper size].

The dialog box for specifying the custom size is displayed.

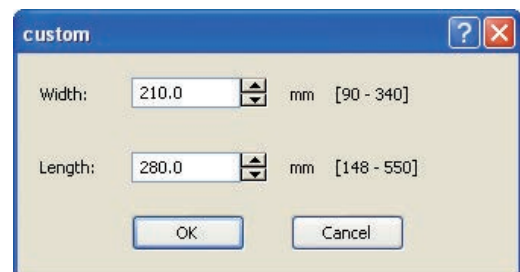

### 2 Enter the size of the paper.

Specify a width between 90 mm (3 9/16") and 340 mm (13 3/8").

Specify a length between 148 mm (5 13/16") and 550 mm (21 5/8").

### 3 Click [OK].

- To cancel the settings, click [Cancel].

✎ The size entered here is only valid when configuring the paper size. Registering frequently used paper sizes can be useful. (p. 1-34 "Custom paper entry")

## ● Input tray

Specify the input tray to use for printing.

### [Auto]

The feed tray is selected automatically according to the [Paper type] and [Paper size] settings.

### [Feed tray1] - [Feed tray3]

The paper loaded in the specified tray is used for printing.

### [Standard tray] or the optional [High capacity feeder]

The paper loaded in the standard tray is used for printing.



When [Auto] has been selected but the paper matching the "Paper size" and "Paper type" settings has not been loaded (or the paper is loaded but [Manual] has been selected for [Tray selection]), an error occurs and the job is not printed. See "[Any]" (p. 1-10) in "Paper type".



You can use the RISO Console to confirm the paper size and paper type loaded in the printer feed tray. (p. 5-4 "[General] Screen" in "RISO Console")

## ● Paper type

Select the type of printing paper.

During printing, the ink amount is adjusted and image processing is performed to match the selected paper type.

### [Any]

Set the paper type of the corresponding tray or the [Default paper type of "Any"] setting on the [Environment] tab.

### [Plain]

### [IJ paper], [Matt coated]

Select one of these when using IJ paper or similar paper.

### [High-quality]

### [Card-IJ]



This printer selects the optimal color profile according to the paper type. To print with the appropriate color balance, match the printer paper settings with the loaded paper.

### Color Profile

Colors on a monitor or other display are expressed in terms of the three primary colors of light (RGB: red, green, and blue), however colors printed with ink are expressed in terms of the three primary colors (CMY: cyan, magenta, and yellow).

Because CMY, which is used to express the colors printed on paper, has fewer colors than RGB, which is used to express colors displayed on a computer monitor, the printer cannot print the colors exactly as seen on the monitor. For this reason, it is necessary to use a special method to convert RGB colors to CMY colors so as to reproduce nearly the same colors or natural colors. This method is called "color management", and the conversion table is called a "color profile".

With color management, the printer automatically selects several types of color profiles to obtain the optimal color according to the combination of the original image and paper being used.

- This printer uses created and edited color profiles based on ColorSet™ technology licensed from Monotype Imaging K.K.

## ● Output and Destination

Specify whether to print the data sent from a computer or save it to a folder on the printer. Also, save the data to a USB flash drive as a PRN file, or create a file to use in the barcode area definition application.

### [Print]

Print the data.

### [Print & Save to folder]

Print the original data and saves it in a folder.

### [Save to folder]

Save the original data in a folder.

### [Save to USB flash drive]

Even if you do not have a network environment, you can connect a USB flash drive to the machine and print. You can save original data to a USB flash drive in a PRN file format. Connect a USB flash drive to the machine, and original data are saved to a folder.

### [Save as a file]

Create a PRN file to use in the barcode area definition application.



- Depending on the administrator setting, the folder and USB flash drive functions may not be usable.
- Do not remove the USB flash drive before saving is finished. During data saving, a printer icon appears in the taskbar shown on the computer. When saving is completed, the icon disappears. Before removing the USB flash drive, make sure that the icon has disappeared.

- Data saved in folders can be printed from the [Folder] Screen in printer mode (p. 4-9) or the [Folder] Screen of the RISO Console (p. 5-11).
- The computer user name is added as the [owner] to the data saved to a folder.

### ■ Selecting the Destination Folder

The folders registered with [Register folder] on the [Environment] tab are displayed in [Destination]. (p. 1-33 "[Environment] Tab")

- 1 In [Output], select [Print & Save to folder], [Save to folder] or [Save to USB flash drive].**
- 2 Click [Details].**  
The [Output] dialog box is displayed.
- 3 In the [Destination] pull-down menu, select the directory of the original data.**
  - The available folders are displayed in the [Destination] list.
  - You can enter up to 128 characters for comments to the printer users in the [Job comment] field.
  - You can display job comments using the touch panel of the printer or the RISO Console.
  - When you select [Save to USB flash drive], the [Save to USB flash drive] screen is displayed.

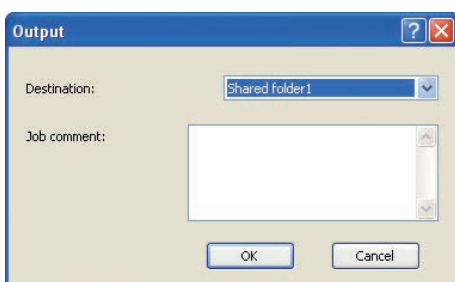

### 4 Click [OK].

The specified folder name is displayed in the [Destination] field.

- To cancel the settings, click [Cancel].

### ● Save/Call setting

The current settings on the printer driver screen can be saved and retrieved later as needed. Up to 10 groups of settings can be saved.

### ■ Saving Settings

- 1 Configure the necessary settings on the printer driver screen.**
- 2 Click [Entry/Clear] for [Save/Call setting].**  
The [Entry/Clear] dialog box is displayed.
- 3 Enter a name.**
  - Enter a name of up to 20 characters long.

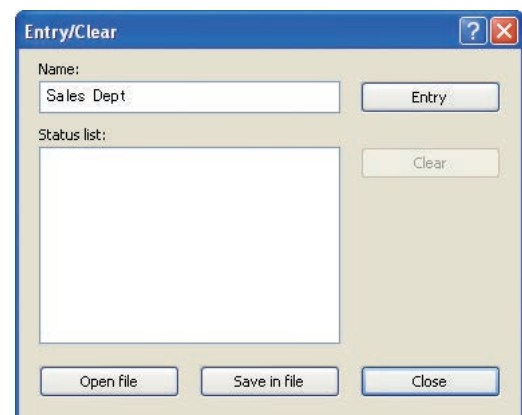

### 4 Click [Entry].

The settings are saved and displayed in [Status list].

### 5 Click [Close].

### ■ Retrieving Settings

- 1 **Select the necessary settings in the [Save/Call setting] pull-down menu.**

The selected settings become the output settings of the printer driver.

### ■ Clearing Settings

- 1 **Click [Entry/Clear] for [Save/Call setting].**

The [Entry/Clear] dialog box is displayed.

- 2 **Select the settings to delete in [Status list].**

- 3 **Click [Clear].**

- 4 **Click [Close].**

### ■ Saving Settings to a Computer

You can save the saved settings to a computer. It is useful to save settings to a computer when, for example, you want to share the settings among multiple users or reinstall the printer driver.

- 1 **Click [Entry/Clear] for [Save/Call setting].**

The [Entry/Clear] dialog box is displayed.

- 2 **Select the settings to save in [Status list].**

- 3 **Click [Save in file].**

The [Save As] dialog box is displayed.

- 4 **Specify the destination folder and file name.**

- 5 **Click [Save].**

The selected settings are saved.

### ■ Reading Settings from a Computer

You can retrieve and use settings saved to a computer.

- 1 **Click [Entry/Clear] for [Save/Call setting].**

The [Entry/Clear] dialog box is displayed.

- 2 **Click [Open file].**

The [Open file] dialog box is displayed.

- 3 **Select the file on the computer.**

- 4 **Click [Open].**

The read settings are displayed in [Status list] on the [Entry/Clear] dialog box.

### [Layout] Tab

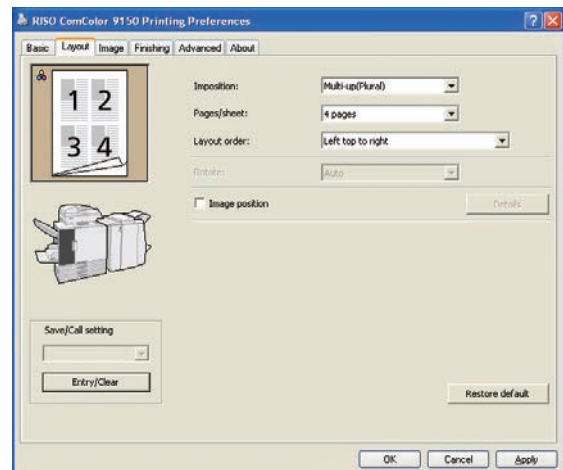

## ● Imposition

Impose an original with several pages onto one sheet. The setting items differ depending on the imposition type.

### [OFF]

No imposition is performed.

### [Multi-up (Plural)]

Continuous multiple pages are printed in order on one sheet. Select the number of pages per sheet and the layout order.

### [Multi-up (Single)]

The same page is printed multiple times on one sheet. Select the number of pages per sheet.

### [Booklet]

Continuous multiple pages are imposed and printed to create a middle-binding booklet after duplex printing.



You cannot use "Imposition" and "Mixed size" at the same time. (p. 1-8 "Mixed size")

## ■ Multi-up (Plural) Setting

### ● Pages/sheet

Select the number of pages per sheet.

**[2 pages], [4 pages], [8 pages]**

### ● Layout order

Specify the layout order.

- When specifying [2 pages]

**[Left to right (T to B)]**

**[Right to left (B to T)]**

- When specifying [4 pages] or [8 pages]

**[Left top to right], [Right top to left], [Left top to bottom], [Right top to bottom]**

Example: When "Pages/sheet" is set to [4 pages] and "Layout order" is set to [Left top to bottom]

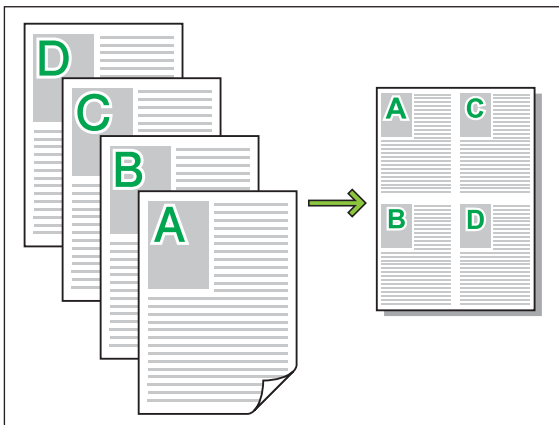

## ■ Multi-up (Single) Setting

### ● Pages/sheet

Select the number of pages per sheet.

**[2 pages], [4 pages], [8 pages]**

Example: When "Pages/sheet" is set to [4 pages]

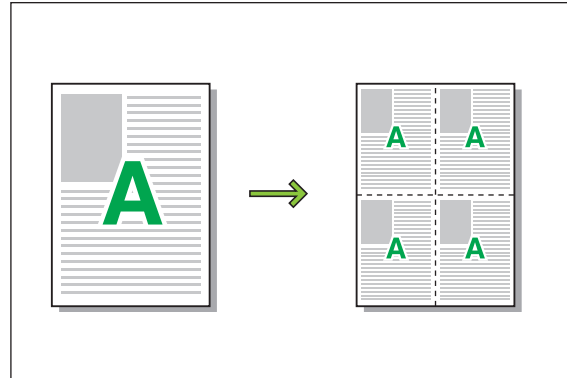

## ■ Booklet Setting

### ● Layout order

Specify the layout order.

- When the original size has been set to [Portrait]

**[Left to right]/[Right to left]**

- When the original size has been set to [Landscape]

**[Top to Bottom]**

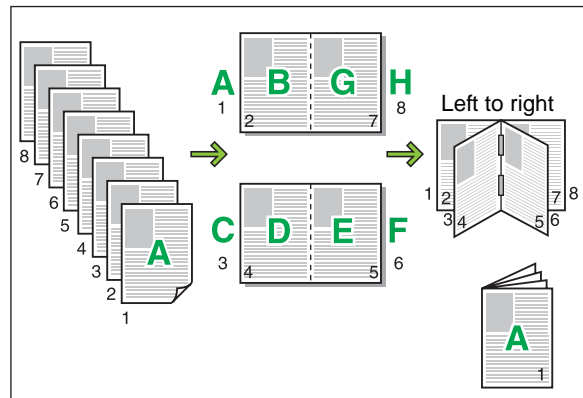

- You cannot use "Booklet" and "Staple" or "Punch" at the same time. (p. 1-24 "Staple", p. 1-25 "Punch")

- To create a booklet (folded or with middle-binding staples), configure the [Finishing] tab.

## ● Rotate

Specify this option when rotating the original. Select from the following.

**[Auto], [0 degree], [90 degrees], [180 degrees], [270 degrees]**

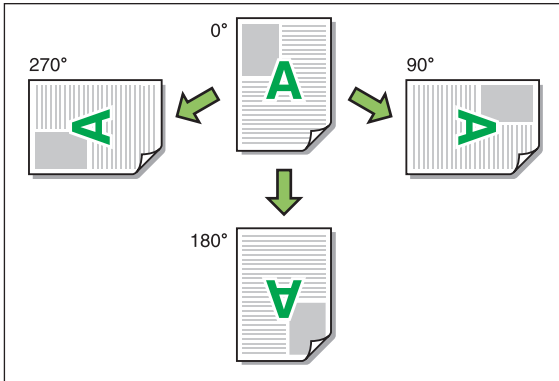

When [Auto] has been selected, the print orientation is set automatically according to the orientation of the original data and the orientation of the paper loaded in the input tray. Normally, select [Auto].



- To align the print orientation with an envelope or other paper with a fixed feeding direction, specify the angle of rotation.
- [Auto] may be the only option available depending on the size of the original, the size and orientation of the paper loaded in the tray, and the settings of an optional multifunction finisher.

## ● Image position

You can adjust the print position  $\pm 20$  mm (13/16") up, down, left, or right. When performing duplex printing, the front and back sides are adjusted separately.

Select the [Image position] check box and click [Details] to display the [Image position] dialog box.

Select the side to adjust and enter the desired value in the input box.

### **[Front Side]**

Adjust the position of the front side.

### **[Back Side]**

Adjust the position of the back side.

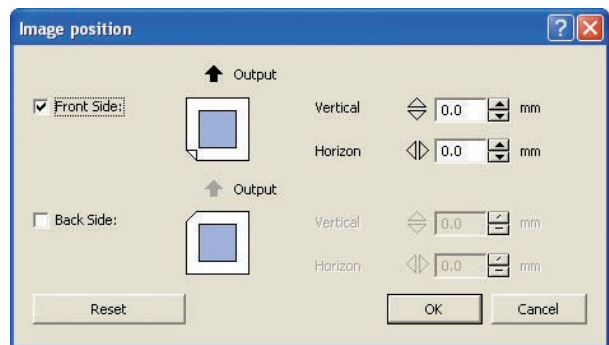

Clicking [Reset] resets all values to zero.

## ● Save/Call setting

The current settings on the printer driver screen can be saved and retrieved later as needed. See "Save/Call setting" (p. 1-11) in "[Basic] Tab" for details.

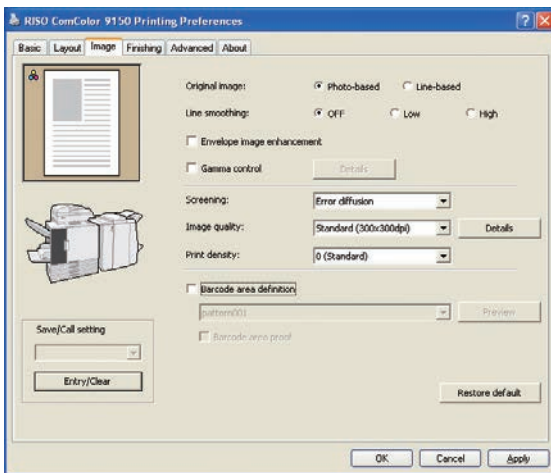
**[Image] Tab**

## ● Original image

Select whether to give priority to the image quality of photos or text in originals.

### **[Photo-based]**

Process image data with more natural colors.

### **[Line-based]**

Process text and illustrations with sharp rendering.



For ComColor 2150, [Original image] cannot be selected.

## ● Line smoothing

Supplement the intermediate colors of drawing and background colors in outline sections of text or illustrations (line drawing) to make the outlines smoother.

You can select either of two different image processing types.

### **[OFF]**

Select this if you do not want to perform line smoothing.

### **[Low]**

Select this to make outlines smoother.

This is appropriate for originals with slants lines that do not need fine processing.

### **[High]**

Select this to make outlines smoother and make fine characters and lines clearer.

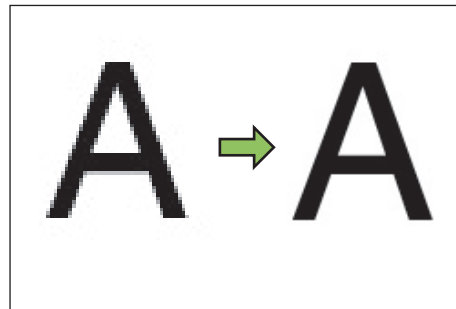

Image



- Line smoothing's image processing is inversely proportional to processing speed (print speed). The higher the image quality, the lower the print speed.
- If you set [Image quality] to [Fine], you cannot select [Low].

## ● Envelope image enhancement

Prevent blur and small stains during envelope printing. Select the [Envelope image enhancement] check box.

## ● Gamma control

Adjust the lightness, chroma, contrast, and RGB gamma value.

Select the [Gamma control] check box and click [Details] to display the [Gamma control] dialog box. Specify a value between -25 and +25 for each item.

- Lightness  
The smaller the value, the darker (blackish) the color.  
The larger the value, the brighter (whitish) the color.
- Chroma  
The smaller the value, the more washed-out the color.  
The larger the value, the more vivid the color.
- Contrast (ratio of brightness to darkness)  
The smaller the value, the lower the contrast. The larger the value, the higher the contrast.
- Red, Green, Blue  
Adjust the gamma value of colors.  
The smaller the value, the weaker the color. The larger the value, the stronger the color.

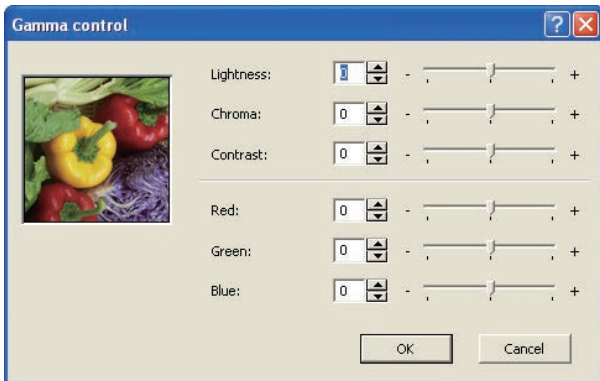

When printouts are yellowish, lower the values of red and green. For adjustment of other colors, see "Color Profile" (p. 1-10) or follow the administrator's advice.

## ● Screening

Specify the method of halftone processing.

Halftone is a processing method that varies the density and size of ink dots printed on paper to give the appearance of continuous color gradation when only using a limited number of inks.

### [Error diffusion]

Express gradation through the density of dots. The higher the density, the darker the gradation. The lower the density, the lighter the gradation.

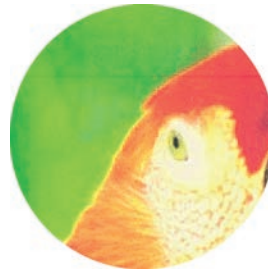

### [Dot process (70 lpi)], [Dot process (100 lpi)]

Express gradation by changing the size of the dots. The larger the dots, the darker the gradation. The smaller the dots, the lighter the gradation. A dot process of 100 lines per inch provides more detailed images.

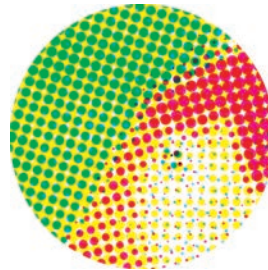

70 lines per inch

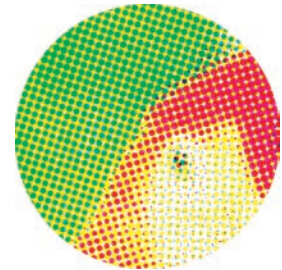

100 lines per inch

(Enlarged image)

## ● Image quality

Specify the image resolution.

### [Standard (300 × 300dpi)]

Suitable for documents and other originals with text. Click [Details] to display the [Details] dialog box. The [Draft] or [Data compression] functions enable you to specify the ink amount and data size.

### [Standard]

Do not configure the data size or ink amount.

### [Draft]

Prints so that you consume less ink. When less ink is used, print density lowers and neutral colors become uneven.

### [Data compression]

Specify this to prioritize network communication speed over quality. When file size of the print data becomes smaller, neutral colors become uneven.

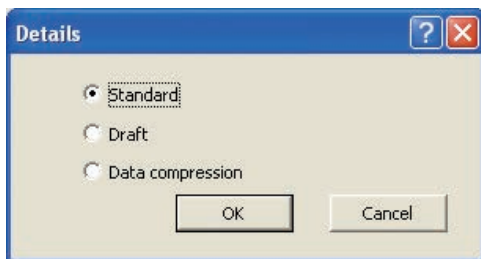

### [Fine (300 × 600dpi)]

Suitable for photos and similar originals.



Printing will take longer if you select [Fine (300 × 600dpi)]. You cannot configure the details (Draft and Data compression).

## ● Print density

Specify the print density. Select from the following.

**[-2] (light), [-1], [0 (Standard)], [+1], [+2] (dark)**

## ● Barcode area definition

Specify the method of processing barcodes.

Set the print density of the barcode area so that a printed barcode can be read.

You can specify a barcode printing area by installing the attached printer driver "Barcode area definition application".

A file in which a barcode area is specified can be registered to the printer driver on the printer's [Properties]-[Environment] tab screen. A registered file is displayed on the [Barcode area definition] pull-down menu. ("Barcode area file entry" (p. 1-37))

For details, see "Using the Barcode Area Definition Application" in the "Basic Guide".

### [Barcode area definition]

Select the check box, and select an area definition file to print from the pull-down menu.

### [Preview]

You can preview a selected barcode area definition file.

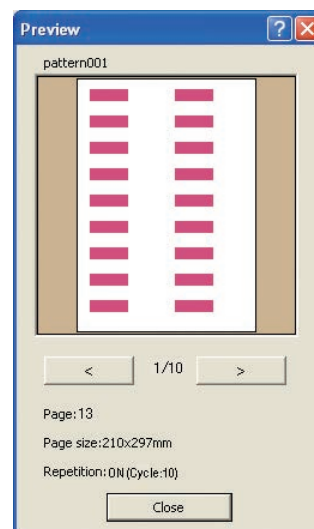

### [Barcode area proof]

Check on printouts (printouts with shades on a barcode print area) whether the barcode area definition is out of alignment, and whether letters or illustrations lie over the 1 mm (0.04") around the barcode.



If the specified area is not neatly aligned, correct the "a barcode area definition file" with the attached barcode area definition application.

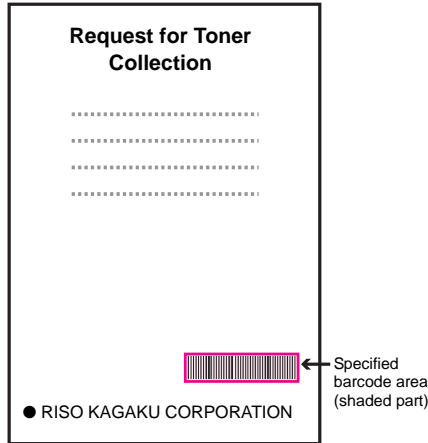

Correct Specification

- Surround the barcode with a margin of around 1 mm (0.04") or more



- Do not surround an area smaller than the barcode



- Do not surround an area which is not aligned with the barcode



- Do not include another object with the barcode  
Content other than the black lines included in the area will be printed out white (disappear).



- In an area specified using the barcode print function, regardless of the color of the original, the base color is white, and the barcode color is black.
- The type of targeted barcodes is one-dimensional. If the barcodes are two-dimensional (e.g., QR code), you do not need to perform this setting.
- If you print using different resolutions for the application that has created the original and the printer, barcodes may not be able to be read correctly even using this function.

■ The flow of printing a barcode original

1 Save an original to the printer driver as a PRN format file.

Set [Output] to [Save as a file] in the [Basic] tab, and specify a directory from [Details]. Perform the output setting as needed.

2 Specify a barcode area, and save it in CSV format.

Activate the barcode area definition application, open the print format file mentioned in step ① and specify a barcode area.

3 Register a barcode area definition file to the printer driver.

Register the CSV format file mentioned in step ② to the printer driver. ("Barcode area file entry" (p. 1-37))

4 Print an original with a barcode in the printer driver.

Select the [Barcode area definition] in the printer driver's [Image] tab, select a barcode area definition file, and print.

Select the [Barcode area proof] check box, click [OK], and a printout to check is output. Check whether the specified area is out of alignment. If it is, return to step ②. If it is not, uncheck [Barcode area proof] and click [OK].

For information on installing the "Barcode area definition application" and on step ②, see "Using the Barcode Area Definition Application" in the "Basic Guide".

Set a frequently used original to the default. You can omit some necessary settings and perform barcode printing easily.



## ■ How to register to the default

- 1 Select ComColor (9150/9110/7150/7110/3150/3110/2150) printer from [Printers and FAX] in the [Start] menu, and click [Properties].
- 2 Start the printer driver in [Print setting] to display the [Image] tab screen.
- 3 Perform each setting necessary for barcode printing, and click [Apply].

The referred "Barcode area file" is registered as the default value. From now on, you can perform barcode printing just by selecting the printer driver.

### ● Save/Call setting

The current settings on the printer driver screen can be saved and retrieved later as needed. See "Save/Call setting" (p. 1-11) in "[Basic] Tab" for details.

## [Finishing] Tab

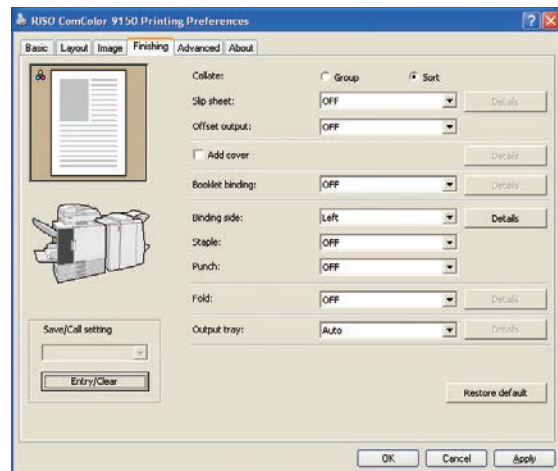

### ● Collate

Specify the paper output method when printing multiple copies.

Select from the following.

**[Group]** (Select this to print the specified number of copies of each page.), **[Sort]**

- When you have selected [Group], the following functions are not available.
  - "Staple" (p. 1-24)
  - "Booklet" in "Imposition" (p. 1-13)
  - "Booklet binding" (p. 1-21)
- When selecting [Sort], remove the check mark from the [Collate] check box on the "Print" screen of the application. Printing may not be properly performed when the check box has been selected.

## ● Slip sheet

Insert a slip sheet between print units when printing multiple copies. You can stamp a number or letter on slip sheets.

Select the unit to insert a slip sheet and click [Details] to display the [Slip sheet] dialog box.

Select the tray for slip sheets and specify the text to stamp.

### [OFF]

Slip sheets are not inserted.

### [Between sets]

Insert a slip sheet between sets, based on the unit specified in [Collate].

### [Between jobs]

Insert a slip sheet between print jobs.

## ■ Select Sheet Insertion Tray

[Standard tray/High capacity feeder], [Feed tray1], [Feed tray2], [Feed tray3]

## ■ Number on slip sheet

The text is printed at the bottom (within approx. 5 mm (3/16") of the edge) or top (within approx. 5 mm (3/16") of the edge) of the sheet.

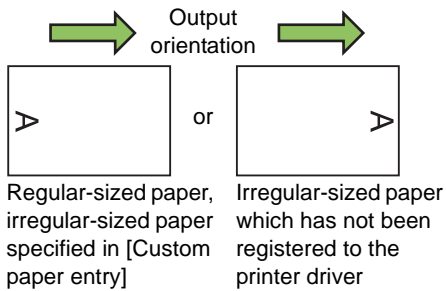

### [OFF]

Nothing is stamped.

### [1, 2, 3 ...]

Numbers are stamped on slip sheets in numerical order (1, 2, 3...). (Up to 9999)

### [A B C ...]

Letters are stamped on slip sheets in alphabetical order up to three digits (A, B, C...Z, AA, AB, AC...). (Up to ZZZ)

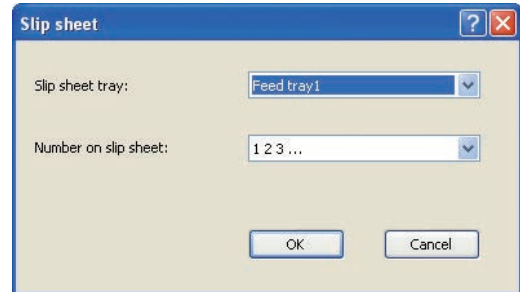

Slip sheets cannot be inserted when the following settings are configured.

- [Paper folding] or [Fold + Staple] in the "Booklet binding" (p. 1-21)
- "Add cover" (p. 1-21)

## ● Offset output

Stack each print unit shifted apart from one another when printing multiple copies.

### [OFF]

Offset output is not performed.

### [Between sets]

Stack each print unit, which is specified in [Collate], shifted apart from one another.

### [Between jobs]

Stack each print job shifted apart from one another.



- An optional multifunction finisher, face down offset stapler or high capacity stacker is required to use this setting.
- When you have selected [Between sets] or [Between jobs], the following functions are not available.
  - "Booklet binding" (p. 1-21)
  - "Paper folding" (p. 1-26)
  - "Slip sheet" (p. 1-20)
  - "Program" (p. 1-27)
 When configuring program, there is an "Offset output (Program)" setting for [Details].

- This setting is not available for paper sizes that cannot be output to the face down offset stapler, stacking tray or high capacity stacker. (p. 2-44 "Configuring the Offset Output Setting" in "Copy")
- When using the face down offset stapler, you cannot use this setting with stapling.



- Normally, two-layer offsetting is used. When this setting has been combined with "Staple", three-layer offsetting is used.
- When using the high capacity stacker, the output position slides vertically.

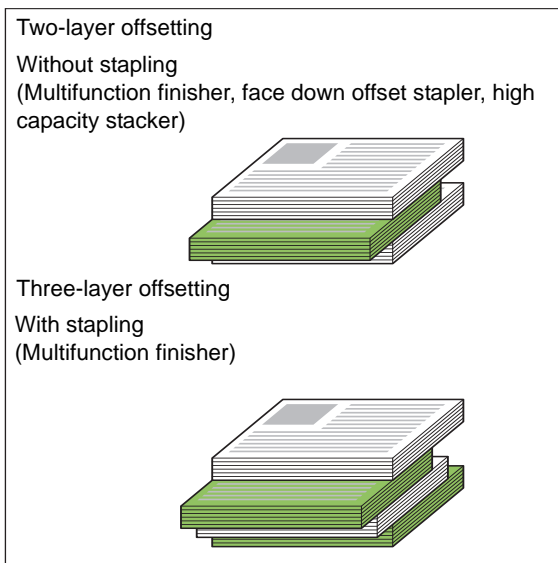

## ● Add cover

Specify this option to add a front and/or back cover. Paper is added from a specified tray before or after the data to be printed. Specify this option to use colored paper or paper that differs from the pages to be printed.

Select the [Add cover] check box and click [Details] to display the [Details] dialog box. Select the [Put front cover] and [Put back cover] check boxes, and select the trays for the covers.

### [Put front cover]

Insert a cover sheet before the first page.

### [Put back cover]

Insert a cover sheet after the last page.

**[Select front cover tray]/[Select back cover tray]  
[Standard tray/High capacity feeder], [Feed tray1],  
[Feed tray2], [Feed tray3]**

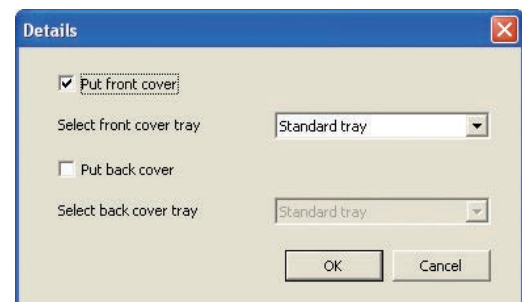

- Specify the trays loaded with paper to be used for the covers.
- When loading preprinted paper, it is recommended that one set be printed to check that the orientation matches that of the other pages to be printed.

## ● Booklet binding

Perform duplex printing for continuous multiple pages to create a booklet with the paper folded in two. The paper can also be bound in the middle with staples.

Select the booklet binding method and click [Details] to display the [Details] dialog box. Configure the [Separate books], [Center margin], and [Booklet cover] settings.



- The optional multifunction finisher is required to use this setting.

**[OFF]**

Booklet binding is not performed.

**[Fold]**

Printing paper is folded in two.

**[Fold + Staple]**

Printing paper is folded in two and bound in the middle with staples.



When [Booklet binding] has been set to [Fold] or [Fold + Staple], [Imposition] is set to [Booklet] automatically.

**■ Separate books**

When you have selected [Paper folding] or [Fold + Staple], some restrictions apply to the number of sheets you can fold.

[Paper folding] creates a separate booklet every 5 sheets (20 pages), and [Fold + Staple], a booklet every 15 sheets (60 pages).

When the number of pages exceeds these numbers of sheets, one fold is made every number of sheets indicated above and the sheets are output (creating a separate booklet).

The layout order is different depending on whether "middle binding" or "side binding" is performed for the separate stacks. Therefore, select [OFF] or [ON].

**[OFF]**

Data is imposed to create a book by opening, layering, and then binding the sheets (in the center).

When [OFF] has been selected, the sheets are not stapled even if [Fold + Staple] is selected.

**[ON]**

Data is imposed to create a book by folding, layering, and then binding the sheets (on the side).

Example: When "OFF" has been selected for [Separate books] and [Paper folding] has been set for a 60-page original

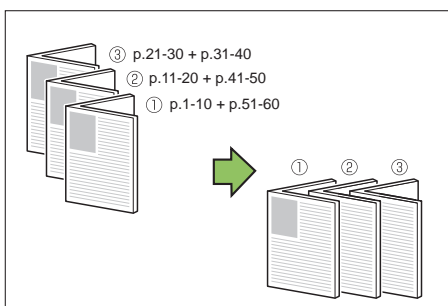

Example: When "ON" has been selected for [Separate books] and [Paper folding] has been set for a 60-page original

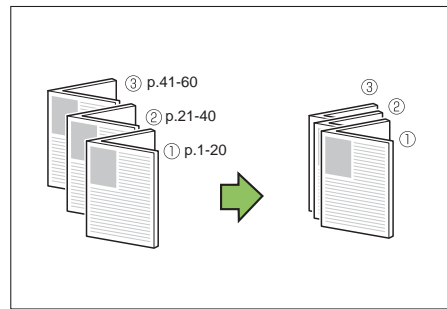

**■ Center margin**

Specify the width of the center margin. Select the [Add center margin] check box and specify [Width] between 0 mm and 50 mm (1 15/16") (in 1 mm units).

When you have selected the [Auto reduce] check box and the margin width you have specified would cause the printed image not to fit on the sheet, the image is automatically reduced to fit.

**■ Booklet cover**

Only the cover pages (the first two pages and last two pages) are printed separately. This is useful when printing the covers and main text with separate paper.

**[OFF]**

Booklet covers are not printed.

**[Print cover only]**

Only the cover pages are printed.

**[Store booklet except cover]**

With the [Store booklet except cover] check box selected, you can start printing the main text on the operation panel of the printer after the cover pages are printed. When you select the check box, specify the feed tray for the cover.

**[Print except cover]**

All pages except for the covers are printed as a booklet.

**● Usage example**

- 1 Select [Print cover only] and the [Store booklet except cover] check box.
- 2 Select the tray with [Feed tray for cover].

Specify the tray in which you will load the printed covers before you start printing the main text in a later step.

- 3 Send the printing command.**  
 The printer prints only the covers and the remaining data is set to [Waiting] status.
- 4 Load the printed covers in the tray specified with [Feed tray for cover].**
- 5 On the operation panel of the printer, press [Waiting] in printer mode, and select a job from the list.**
- 6 Press [Print].**  
 The main text is printed, aligned with the covers, and created into a booklet.

Example: When printing a document of 12 pages including the cover pages by using the [Booklet cover] function

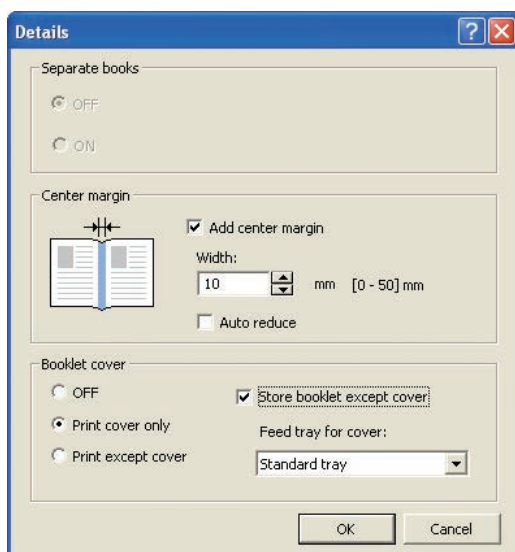
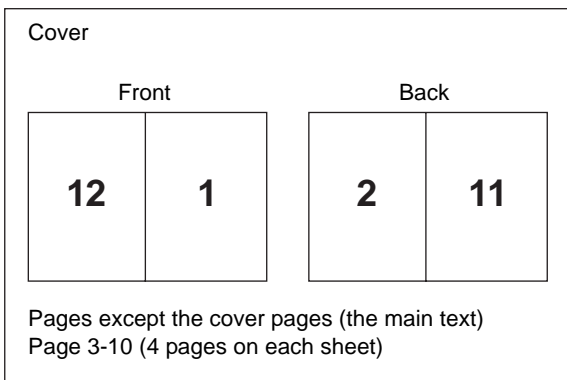

## ● Binding side

**Specify the position for stapling and punching and specify the binding margin.**

Select the binding side and click [Details] to display the [Binding side] dialog box.

[Left], [Right], [Upper]

## ■ Binding margin

Select the [Add side margin] check box and specify the width between 0 mm and 50 mm (1 15/16") (in 1 mm units).

When you have select the [Auto reduce] check box and the margin width you have specified would cause the printed image not to fit on the sheet, the image is automatically reduced to fit.

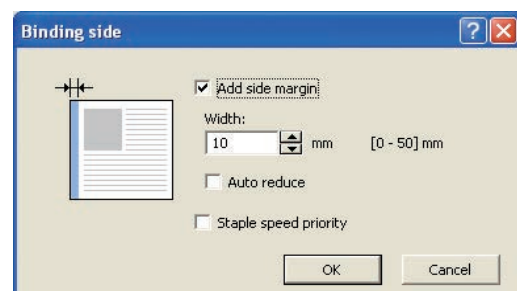
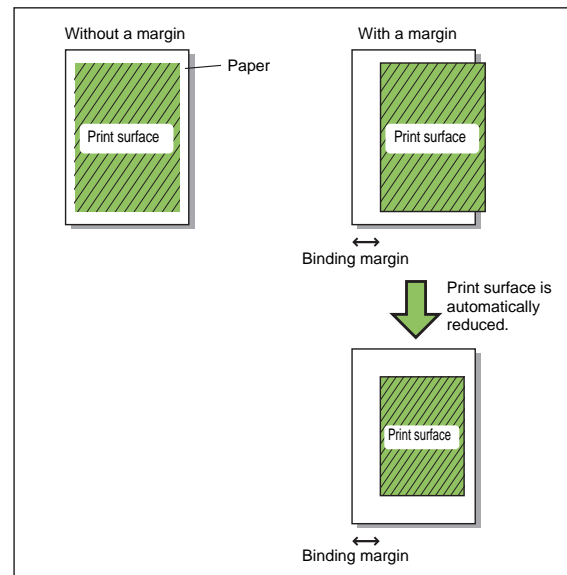

## ■ Prioritizing speed when stapling simplex printouts

When using the multifunction finisher, expedite the stapling process for simplex printouts. Output is face-up; therefore, both ends of a staple come out on the front. Specify this when processing speed has higher priority over finish.

## ● Staple

Select the stapling method.



- An optional multifunction finisher or face down offset stapler is required to use this setting.
- When you have configured "Staple", be sure to configure [Binding side].

- When you select [Left] or [Right] for the binding side, select from the following options.

[OFF], [1 pos.], [2 pos.]

- When you select [Upper] for the binding side, select from the following options.

[OFF], [Left 1], [Right 1], [2 pos.]

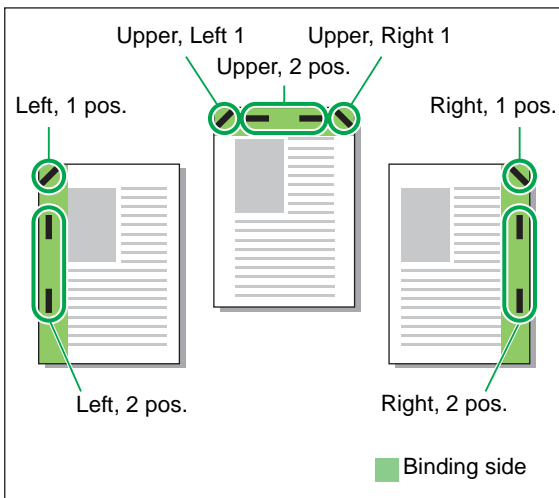

Orientation of the paper varies depending on the stapling position.

(p. 6-17 "Staple Function and Orientation of the Paper")

## ■ When using the multifunction finisher

<Types of paper that can be stapled>

- Size and orientation of paper that can be stapled  
A3, B4, A4, A4-LEF, B5-LEF, Ledger, Legal, Letter, Letter-LEF, Foolscap and custom size\*  
\* The administrator must register the paper size in advance. Ask your administrator.

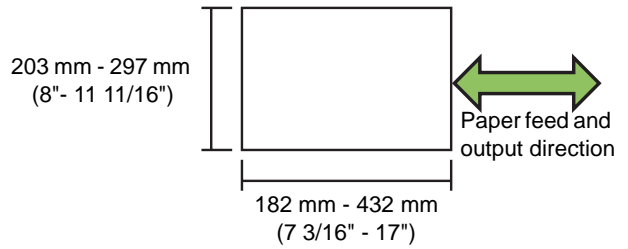

- **Paper weight: 52 g/m<sup>2</sup> - 162 g/m<sup>2</sup> (14-lb bond - 43-lb bond)**  
**When the paper weight exceeds 162 g/m<sup>2</sup> (43-lb bond), only one sheet can be stapled for the cover.**
- **Orientation when stapling A4-LEF/B5-LEF**

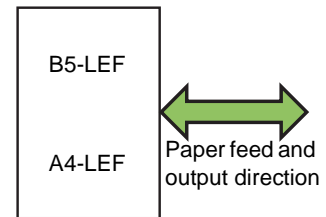

<Number of sheets that can be stapled>

- When using standard size paper  
A4 or A4-LEF/B5-LEF (Letter or Letter-LEF): 2 to 100 sheets\*  
Other standard size paper (A3 or B4 (Ledger, Legal)): 2 to 65 sheets\*
- When using non-standard size paper  
Paper length exceeds 297 mm (11 11/16") : 2 to 65 sheets  
Paper width and length exceed 216 mm (8 1/2") : 2 to 65 sheets  
Other than the above: 2 to 100 sheets

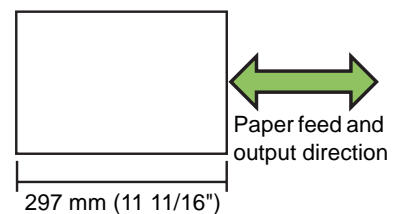

\* When using plain paper and recycled paper (85 g/m<sup>2</sup> (23- lb bond))

### ■ When using the face down offset stapler

<Types of paper that can be stapled>

- Paper size: A3, B4, A4, A4-LEF, B5, B5-LEF, Ledger, Legal, Letter, Letter-LEF, Foolscap

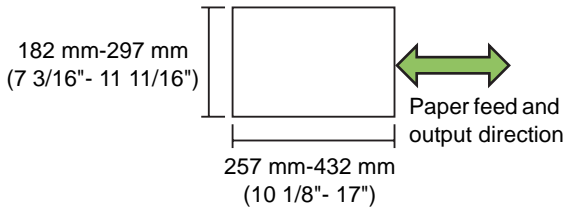

Paper weight: 52 g/m<sup>2</sup> (14-lb bond) to 210 g/m<sup>2</sup> (56-lb bond)

<Number of sheets that can be stapled>

- When using standard size paper A4, A4-LEF, B5, B5-LEF (Letter, Letter-LEF): 2 to 50 sheets\*  
Other than the above (A3, B4 (Ledger, Legal)): 2 to 25 sheets\*
- \* When using plain paper and recycled paper (85 g/m<sup>2</sup> (23- lb bond))
- When using irregular sized paper  
Stapling is not possible.

- You cannot use "Staple" and "Booklet binding" at the same time. (p. 1-21 "Booklet binding")
- You cannot offset printouts when you output to the face down offset stapler.

- When printing jobs that exceed the maximum number of sheets that can be stapled, the sheets are output without being stapled.
- Configure [Staple speed priority] to expedite the stapling process for simplex printouts. ("Prioritizing speed when stapling simplex printouts" (p. 1-24))

### ● Punch

Specify the number of holes to be punched. Punch holes at the position specified in [Binding side]. Select from the following.

[OFF], [2 holes], [3 holes], [4 holes]

- The number of holes that can be punched varies depending on the connected finisher.

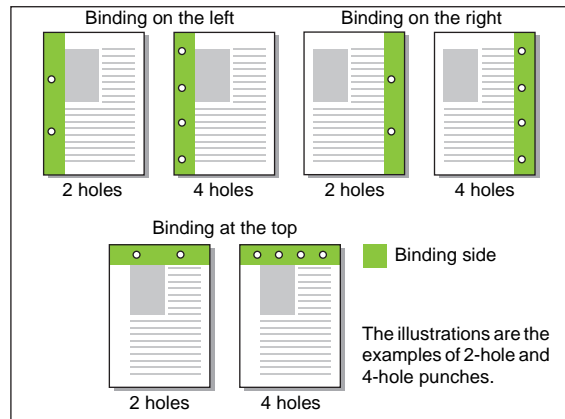

<Types of paper that can be punched>

- Size and orientation of paper that can be punched  
2 holes: A3, B4, A4, A4-LEF, B5-LEF, Ledger, Legal, Letter, Letter-LEF  
3 holes: A3, B4, A4-LEF, B5-LEF, Ledger, Letter-LEF  
4 holes: A3, A4-LEF, Ledger, Letter-LEF  
• **Paper weight: 52 g/m<sup>2</sup> - 200 g/m<sup>2</sup> (14-lb bond - 53-lb bond)**
- An optional multifunction finisher is required to use this setting.
- You cannot use "Punch" and "Booklet binding" at the same time. (p. 1-21 "Booklet binding")

<Using with stapling>

You can use punching and stapling together. In this case, the available punching positions are restricted based on the [Staple] setting.

[Staple] setting	Available punching positions
OFF	Left, Upper, Right
Left 2, Left 1	Left
Upper 2, Upper Left 1, Upper Right 1	Upper
Right 2, Upper right 1	Right



## ● Paper folding

Select this when folding paper in two.

Select [2-fold] and click [Details] to display the [Details] dialog box.

Specify the paper fold direction.



The optional multifunction finisher is required to use the "Paper folding" setting.

<Size of Paper that can be Folded>

- A3, B4, A4, Ledger, Legal, Letter, Foolscap and custom size\*
- \* The administrator must register the paper size in advance. Ask your administrator.

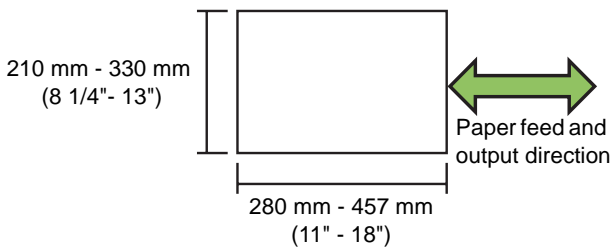

- Paper weight: 60 g/m<sup>2</sup> - 90 g/m<sup>2</sup> (16-lb bond - 24-lb bond)

**[OFF]**

Paper is not folded.

**[2-fold]**

Each sheet of paper is folded in two.

### ■ Fold direction

When you have selected [2-fold], specify the printed surface of the fold direction.

**[Print inside]**

Fold the paper with the printed surface on the inside.

**[Print outside]**

Fold the paper with the printed surface on the outside.



When both sides have been printed, the first page is the printed surface.

2-fold

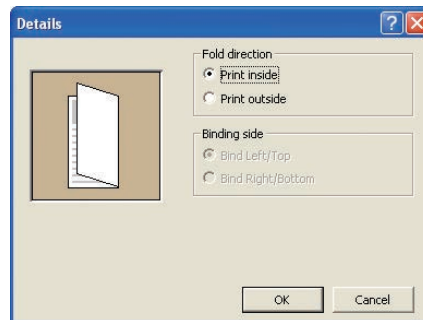
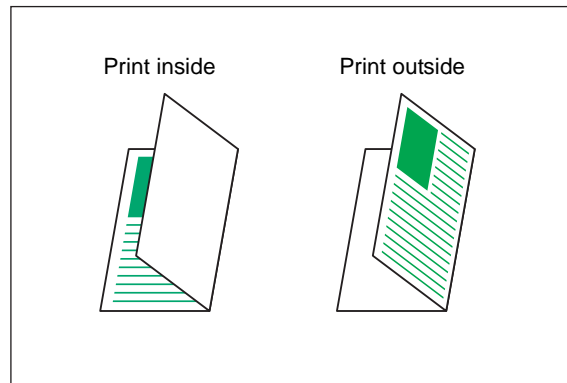

## ● Output tray

Specify the output tray for printouts.

When you have specified [Auto], printouts are output to the appropriate tray automatically based on the configured functions. Normally, select [Auto].

- When using an optional stacking tray, select from the following options.  
**[Auto], [Face down tray], [Auto-ctrl stacking tray/Wide stacking tray/High capacity stacker]**

- When using an optional multifunction finisher, select from the following options.  
**[Auto], [Face down tray], [Top tray], [Stacking Tray]**



[Output tray] is displayed only when optional output equipment has been connected.



When the staple, punch, paper folding, or booklet binding settings have been configured, the output trays that can be selected in [Output tray] vary depending on the settings. (p. 1-21 "Booklet binding", p. 1-24 "Staple", p. 1-25 "Punch", p. 1-26 "Paper folding")



### ■ Face up/down

Specify whether to output printouts face-up or face-down to the tray.

[Face-up], [Face-down]

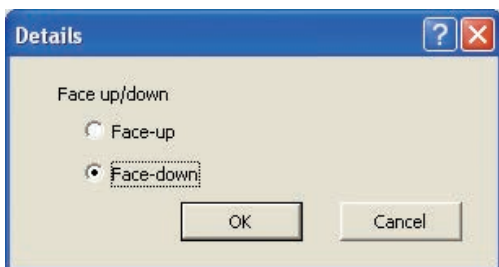

Specify this when you have set the output tray to [Stacking tray] or [High capacity stacker].

### ● Save/Call setting

The current settings on the printer driver screen can be saved and retrieved later as needed. See "Save/Call setting" (p. 1-11) in "[Basic] tab" for details.

## [Advanced] Tab

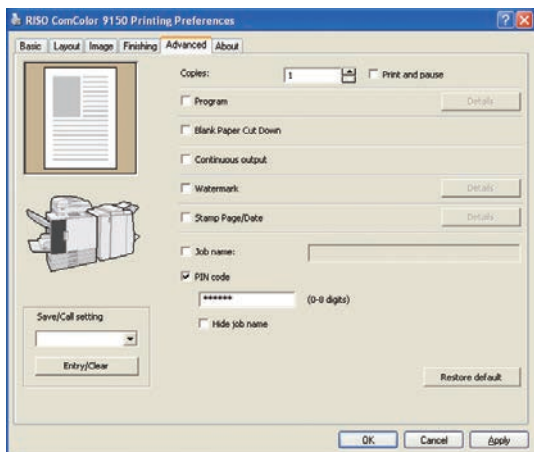

### ● Copies

Enter the number of copies (1 to 9999) to print.



When program has been configured, you cannot enter the number of copies.

### ● Print and pause

When printing an original with a large number of pages or sheets, the first page or first set is printed (except for the specified number of sheets), printing stops to allow you to check the printout, and then printing can be resumed. After you check the printout, press the [START] key on the printer to continue printing. Select the check box to enable this setting.



- [Print and pause] proceeds according to the print unit ([Group] or [Sort]) selected with [Collate].
- After checking the printout, you can change the settings on the operation panel of the printer. (p. 4-6 "Changing Settings During Printing" in "Printer")

### ● Program

This function is useful when distributing different numbers of copies to multiple groups. You can configure up to 60 groups.

Select the [Program] check box and click [Details] to display the [Program] dialog box. Specify the number of copies and sets for each group.

### ■ Entering the number of copies and sets

Specify up to 9,999 copies and 99 sets per group.  
 For example, to distribute a document to four divisions in an office, you can use [Program] to print by the number of sheets per division with a single operation.

Division	General Affairs 1	General Affairs 2	Accounting	Management
No. of employees	10	6	24	6

To output by group, configure the settings as follows.

Division	General Affairs 1	General Affairs 2	Accounting	Management
Copies x Sets	10 x 1	6 x 1	24 x 1	6 x 1

Even if two divisions have the same number of employees (such as General Affairs 2 and Management), you can configure the settings as follows to output by the number of sheets per division.

Group	01G (General Affairs 1)	02G (General Affairs 2 and Management)	03G (Accounting)
Copies x Sets	10 x 1	6 x 2	24 x 1

### ■ Collate

Specify whether to output page by page or in sets.  
**[Group], [Sort]**

### ■ Slip sheet (Program)

Insert a slip sheet to distinguish separation.  
**[OFF]**

Slip sheets are not inserted.

**[Between sets]**

Slip sheets are inserted between sets.

**[Between groups]**

Slip sheets are inserted between groups.

### ■ Slip sheet tray selection

**[Feed tray1], [Feed tray2], [Feed tray3], [Standard tray/High capacity stacker]**

### ■ Number on slip sheet

When you have selected this check box, numbers are stamped on the slip sheets.

When you have selected **[Between sets]**, the group number and set number are stamped.

When you have selected **[Between groups]**, the group number is stamped.

### ■ Offset output (Program)

Stack each print unit shifted apart from one another to distinguish separation.

**[OFF]**

Program offset output is not performed.

**[Between sets]**

Stack each print unit shifted apart from one another.

**[Between groups]**

Stack each print group shifted apart from one another.



An optional multifunction finisher, face down offset stapler or high capacity stacker is required to use this setting.

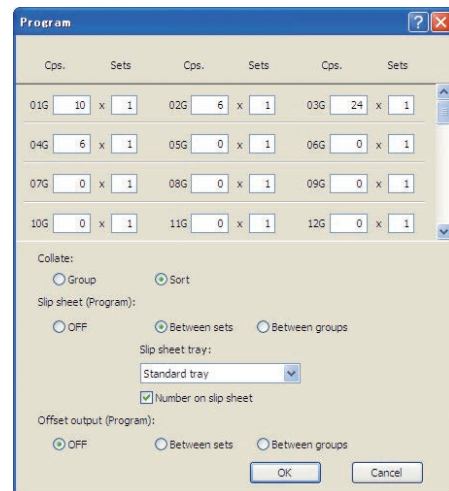

### ● Blank Paper Cut Down

Print print data except for blank pages.



"Blank pages" means pages that are normally output without anything printed on them. Pages are printed even if they have only a header or footer but no main text.

## ● Continuous output

Switch the output tray automatically when the tray is full. You must set [Output tray] to [Auto], and [Collate] to [Group] on the [Finishing] tab.



An optional multifunction finisher, auto-control stacking tray, or high capacity stacker is required to use this setting.

## ● Watermark

Add a watermark of the desired size and at the desired position on printouts.

Select the [Watermark] check box and click [Details] to display the [Edit Watermark] dialog box. Select the character string in the Character string list and configure the necessary settings.

The selected settings are immediately applied to the preview image.

## ■ Applied page

[All pages], [First page only]

## ■ Character string

Select characters.

[Confidential], [Important], [Circulation], [Reference], [Urgent], [Prohibited to copy]

### ● Adding a character string

You can also add a character string of up to 63 characters long.

Click [Add] under the list, and enter the character string in the [Add] dialog box.

### ● Deleting a character string

Select the character string to delete from the list, and click [Clear].

You cannot delete the factory preset character strings (Confidential, Classified, Draft, etc.).

### ● Input text

You can input a character string up to 63 characters long. However, you cannot register it. Input the character string each time.



You need to have administrative authority for your computer to add or delete a watermark character string.

## ■ Character decoration

### ● Font

Select the font and style.

### ● Size

Specify the character string size between 1 pt and 600 pt.

### ● Color

Specify the color of the character string. Click [Custom] to select a color from the color palette of the operating system.

### ● Transparency

Specify the transparency of the character string. A higher transparency setting means that the print data will be more visible in the background of the watermark character string.

### ● Frame

Specify the frame surrounding the watermark.

[None], [Circle], [Rectangle], [Double rectangle]



ComColor 2150 prints warm colors such as orange or yellow in red, and cold colors such as blue or green in black.

## ■ Print position

### ● Character angle

Select the angle of the text. You can also enter the numerical angle of the text.

**[Horizontal (0 deg)], [Vertical (90 deg)], [Vertical (270 deg)], [Oblique (45 deg)], [Oblique (315 deg)], [custom (0-360 deg)]**

### ● Print position

Select the print position of the watermark. You can also enter the values for the positions in the X and Y directions.

**[Center], [Upper left], [Upper center], [Upper right], [Right center], [Lower right], [Lower center], [Lower left], [Left center], [custom]**



You can also use the mouse pointer to adjust the position in the preview image.

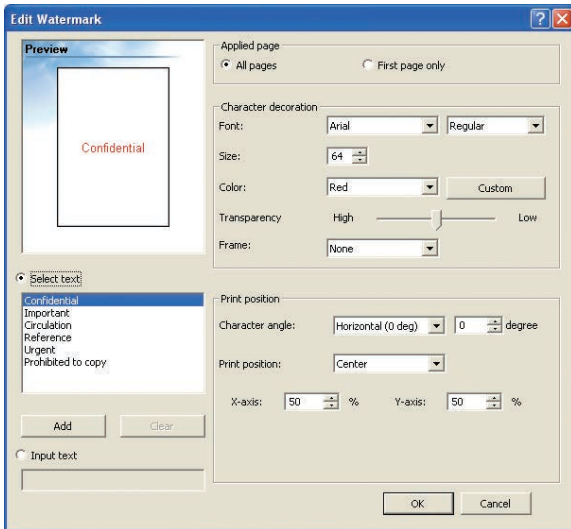

## ● Stamp Page/Date

Stamp the page number and date on the header or footer.

Select the [Stamp Page/Date] check box and click [Details] to display the [Stamp Page/Date] dialog box. Use the tab screens to configure the settings.



The page number and date cannot be stamped together in the same position.



- When you have selected [Multi-up(Plural)] or [Multi-up (Single)] for "Imposition", even if multiple pages are stamped onto a single sheet, the page numbers are stamped as "1" on the first sheet, "2" on the second sheet, and so on. (p. 1-13 "Imposition")

- When using "Booklet" and "Imposition" or "Booklet" and "Paper folding" at the same time, the page number and date are stamped so that these numbers appear in order once the pages are bound into a booklet.

## ■ Stamp page

To stamp the number of pages, select [ON] on the [Stamp page] tab screen.

### ● Stamp position

Select from the following.

**[Top L], [Top C], [Top R], [Bottom L], [Bottom C], [Bottom R]**

### ● Transparency

Select the [Transparency] check box to have the page number stamped on top when the stamp area and images overlap.

Remove the check mark from the [Transparency] check box to create a white space by removing images in the stamp area, and then stamp the page number in that white space.

### ● Start number

Enter the stamp start number (1 to 9999).

- **Stamp start page**  
Enter the stamp start page (1 to 9999).  
To not stamp on the cover, set "Stamp start page" to "2". Set this to "3" in some cases such as duplex printing.
- **Font**  
Select the font and style.
- **Size**  
Specify the page number text size between 8pt and 32pt.

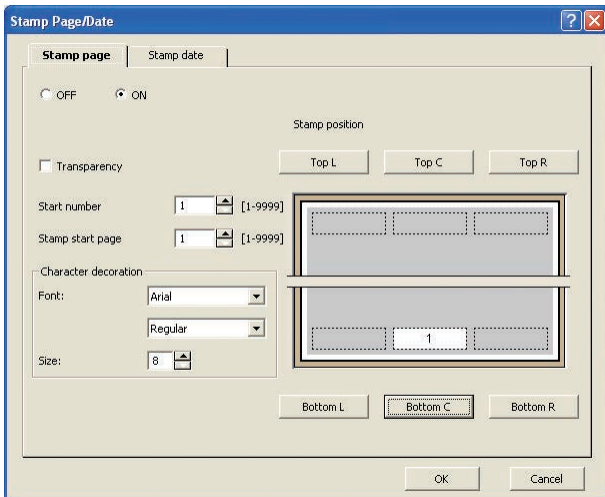

### ■ Stamp date

To stamp the date, select [ON] on the [Stamp date] tab screen.

- **Stamp position**  
**[Top L], [Top C], [Top R], [Bottom L], [Bottom C], [Bottom R]**
- **Transparency**  
Select the [Transparency] check box to have the date stamped on top when the stamp area and images overlap.  
Remove the check mark from the [Transparency] check box to create a white space by removing images in the stamp area, and then stamp the date in that white space.
- **Applied page**  
**[All pages], [First page only]**
- **Stamped date**  
**[Today's date]**  
Stamp the date based on the date information of the computer.  
**[Specified date]**  
Enter up to 20 numeric characters in the text box.

- **Font**  
Select the font and style.
- **Size**  
Specify the date text size between 8pt and 32pt.

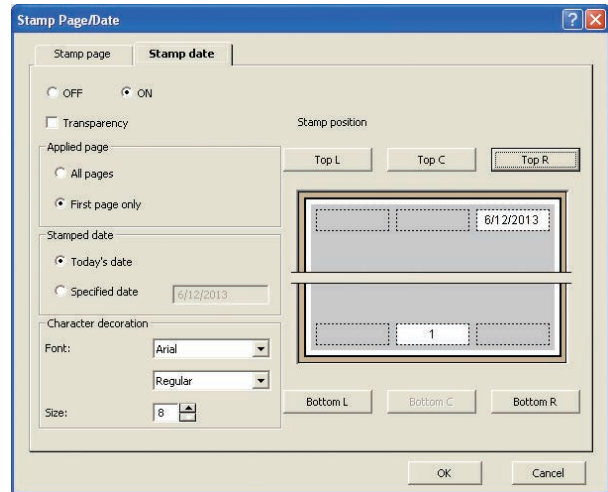

### ● Job name

You can set a desired job name. Select the [Job name] check box, and then enter a job name 1-255 characters long.

### ● PIN code

You can set a PIN code when, for example, printing a document you do not want others to view. Jobs with a PIN code are set to [Waiting] status. To print, enter the PIN code using the operation panel of the printer. (p. 4-7 "[Waiting] Screen" in "Printer")

Select the [PIN code] check box and enter a PIN code of up to eight digits. When you have selected the [Hide job name] check box, the job name is displayed with asterisks "\*" on the operation panel of the printer and on the RISO Console.



Manage the PIN code so as not to forget it. Users without administrative authority cannot delete jobs from a list for which the PIN code is unknown. Ask the administrator to delete these jobs.

## ● Save/Call setting

The current settings on the printer driver screen can be saved and retrieved later as needed. See "Save/Call setting" (p. 1-11) in "[Basic] tab" for details.

### [About] Tab

Check the version and color profile of the printer driver and the model name of the printer.

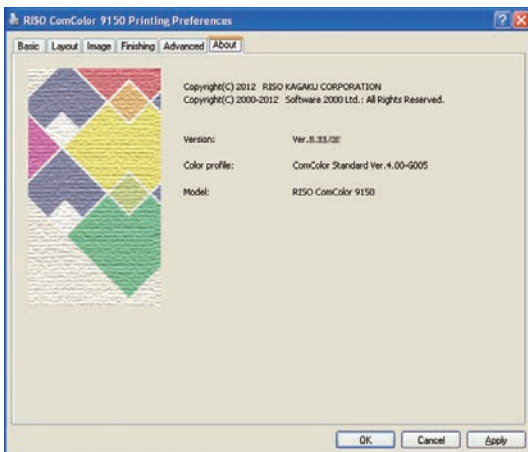

# Environment Settings

This section describes how to configure the environment settings, including the configuration of optional equipment connected to the machine.

When using the printer driver for the first time or adding optional equipment to the machine, configure the printer configuration.

## [Environment] Tab

To display the [Environment] tab, on your computer click [Start] → [Control Panel] → [Printers and Faxes], and open the [Properties] dialog box of the printer.

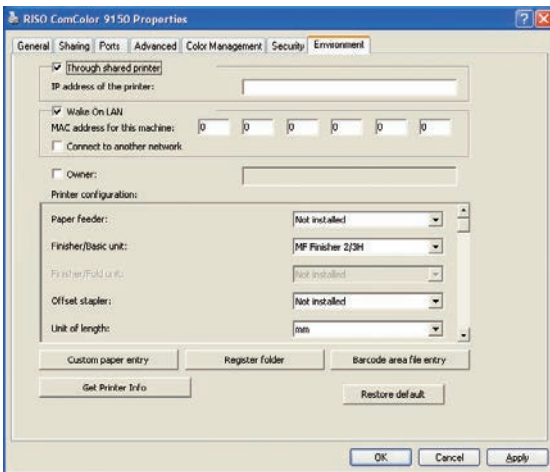

Clicking [Restore default] restores all settings on the tab to their default values.

### ● Through shared printer

Select this option to share the printer driver of the server PC to use this machine.

Select the check box and enter the machine's IP address in the [IP address of the printer] field. You can check the IP address in the [Status]-[System] tab on the touch panel screen.

### ■ Configuring the MAC Address

Click [Get Printer Info] and [Apply] to obtain [MAC address] and display it in [MAC address for this machine]. To configure this manually, select the [Wake On LAN] check box and configure [MAC address for this machine] and [Connect to another network].

#### [Connect to another network]

Normally, leave the check box unselected. Configure this when the printer's and computer's network segments are different.

### ● Owner

You can enter an owner's name. Select the [Owner] check box, and you can specify an owner's name 1-20 characters long.

### ● Printer configuration

Normally, click [Get Printer Info] to obtain the optional equipment configuration information from the printer automatically. The information obtained from the machine is displayed in [Printer configuration]. The obtained information can also be changed manually.



The information displayed on the screen varies depending on the optional equipment connected.

### ■ Configuring the Printer Configuration Automatically

Click [Get Printer Info] and [Apply] to obtain the optional equipment configuration information from the printer and display it in [Printer configuration].



## ■ Configuring the Printer Configuration Manually

You can change the configuration of options that you obtain from the printer.

Specify the following settings manually.

- Paper feeder  
Select whether there is a high capacity feeder.
- Finisher/Basic unit  
Select the type of optional output equipment connected to the machine.
- Offset stapler  
Select whether there is a face down offset stapler.
- Unit of length  
Select whether to display units of length in millimeters or inches.
- Default paper type of "Any"  
Select the color profile to use when [Paper type] is set to "Any" on the [Basic] tab of the printer driver screen.



The machine changes the color profile according to the paper type. (p. 1-10 "Paper type")  
Even if a paper type is not specified, you must select one of the color profiles. Make your selection based on the administrator's recommendation.

## ● Custom paper entry

Register up to 99 non-standard paper sizes. The sizes registered here are displayed in [Original size] and [Paper size].

## ■ Configuring the Paper Size Automatically

You can use this option when the paper size is already registered in the printer.

### 1 Click [Custom paper entry].

The [Custom paper entry] dialog box is displayed.

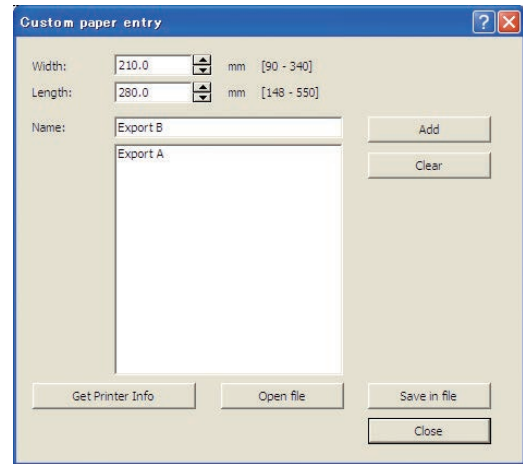

### 2 Click [Get Printer Info].

The information of the paper size registered in the printer is displayed.

### 3 Click [Close].

The paper size information is saved.



## ■ Configuring the Paper Size Manually

### 1 Click [Custom paper entry].

The [Custom paper entry] dialog box is displayed.

### 2 Enter the paper width and length.

Specify a width between 90 mm - 340 mm (3 9/16"-13 3/8").

Specify a length between 148 mm - 550 mm (5 13/16"-21 5/8").

- The size of paper that can be fed into the machine is different when a multifunction finisher has been connected. (p. 6-11 "Multifunction Finisher II (Optional)" in "Specifications")

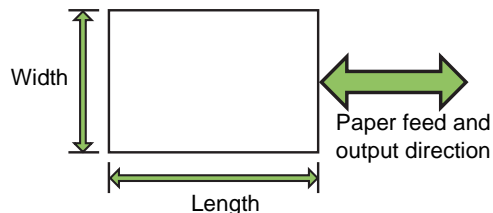

### 3 Enter a name for the paper size.

Enter a name of up to 30 characters long.

### 4 Click [Add] to register the paper size.

### 5 Click [Close].

The paper size information is saved.

## ■ Saving the Paper Size to a Computer

You can save the registered paper size to a computer.

It is useful to save settings to a computer when, for example, you want to share the registered paper size among multiple users or reinstall the printer driver.

### 1 Click [Custom paper entry].

The [Custom paper entry] dialog box is displayed.

### 2 Select the paper size to save from the list box.

### 3 Click [Save in file].

### 4 Specify the destination folder and file name.

### 5 Click [Save].

The selected paper size is saved.

## ■ Reading a Paper Size from a Computer

You can read and use a paper size saved to a computer.

### 1 Click [Custom paper entry].

The [Custom paper entry] dialog box is displayed.

### 2 Click [Open file].

### 3 Select the file with the paper size setting on the computer.

### 4 Click [Open].

The read paper sizes are displayed in the list on the [Custom paper entry] dialog box.

### ■ Deleting a Paper Size

- 1 Click [Custom paper entry].**  
The [Custom paper entry] dialog box is displayed.
- 2 Select the paper size to delete from the list box on the [Custom paper entry] dialog box.**
- 3 Click [Clear].**  
The selected paper size is deleted.

### ● Register folder

Register destination folders for print data on the printer driver. The shared folders and personal folders registered here are displayed as print data destination folders in the [Destination] in [Output] on the [Basic] tab of the printer driver screen. (p. 1-10 "Output and Destination")



- When the information for register folders cannot be obtained from the printer, the shared folders are displayed as "Shared folder 1" to "Shared folder 30".
- The [Use Personal folder] check box can be selected only when the administrator has configured the login setting for printer mode to "Required".

### ■ Configuring the Register Folder

- 1 Click [Register folder].**  
The [Register folder] dialog box is displayed.

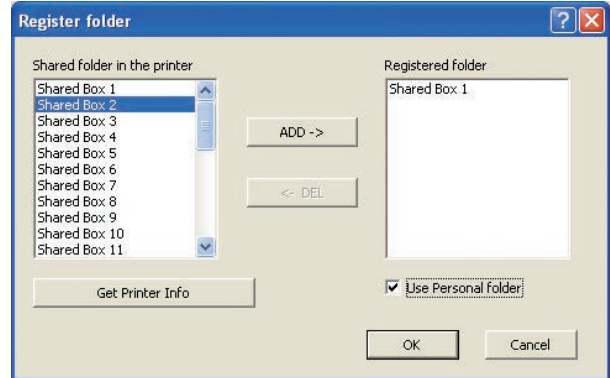

- 2 Click [Get Printer Info].**  
The information of the shared folder registered in the printer is displayed in [Shared folder in the printer].
- 3 Select the folder to add to [Registered folder] and click [Add].**
- 4 Configure the personal folder.**  
For personal folders, select the [Use Personal folder] check box.
- 5 Click [OK].**  
To cancel the settings, click [Cancel].

## ● Barcode area file entry

Register a barcode area definition file to the printer driver. A barcode area definition file that you register here is displayed in the [Barcode area definition] pull-down menu in the [Image] tab. For details, see "Using the Barcode Area Definition Application" in the "Basic Guide".

### 1 Click [Barcode area file entry].

The [Barcode area file entry] dialog box is displayed.

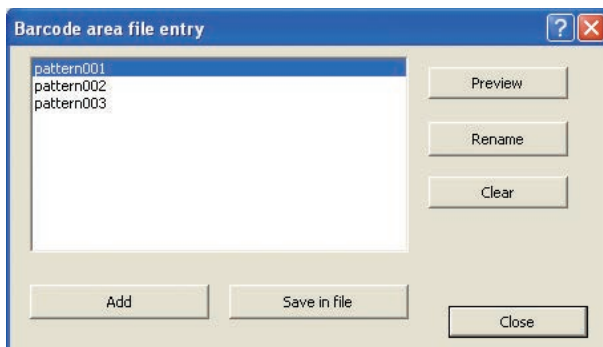

### 2 Click [Add] on the [Barcode area file entry] screen.

### 3 Specify a barcode area definition file that you have created using the barcode area definition application.

You can change the file name, and also preview the content.

### 4 Click [Close].

The barcode area definition file you have created using the application is registered to the printer driver.





# 2



Copy

## Overview of Copy Operations

You can use the machine as a copier by connecting the optional scanner.

You can save scanned data in folders for printing as necessary.

If you connect an optional multifunction finisher, you can create a booklet or fold, staple, or punch the printed paper.

### Procedure

The copy workflow is as follows.

- 1 Load the original
- 2 Select copy mode
- 3 Configure the functions
- 4 Specify the number of copies
- 5 Press the [START] key

## 1 Loading Originals

For information on the types of originals that can be loaded, see "Originals" in the "Safety Information".

### In the ADF

#### 1 Load the original in the ADF.

Align the originals and place them face up.

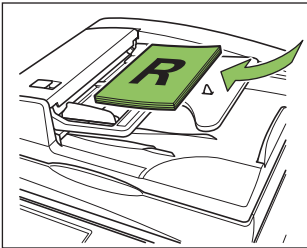

#### 2 Slide the original guides to match the width of the originals.

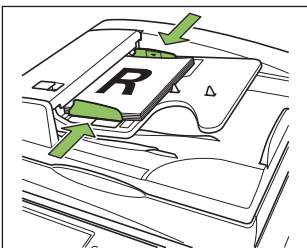

### On the Platen Glass

Open the original cover and load the original on the glass surface.

#### 1 Open the original cover.

#### 2 Load the original.

Load the original face down on the glass. Align the corner of the original with the upper-left corner of the glass.

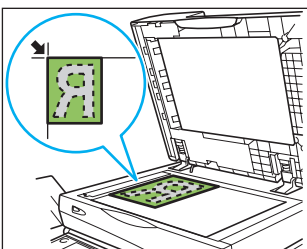

#### 3 Close the original cover.

Open and close the original cover gently.

## 2 Selecting Copy Mode

#### 1 Press [Copy] on the mode screen.

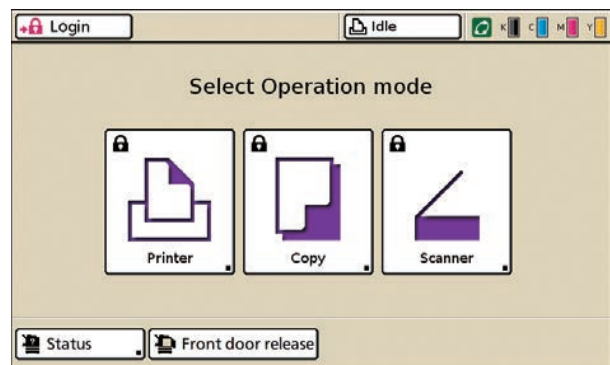

The copy mode screen is displayed.

- Press the MODE key to display the mode screen.
- You may have to log in before the copy mode screen is displayed. (p. 17 "Logging In")
- Buttons for modes that the current user is not authorized to use are grayed out.
- When using an optional IC card reader, you can log in by holding the IC card over the card reader.
- The displayed mode buttons vary depending on the optional equipment connected.
- When using external system link, you must select the billing account when you log in to the copy mode. Specify the account on the [Billing account] screen.

### ● 3 Configuring the Functions

Specify the copy finishing settings.

For information on the functions that can be configured, see "List of Settings" (p. 2-7).

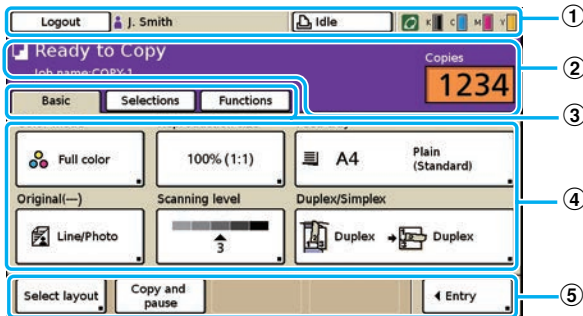

#### ① Status bar

Displays the login or logout button, user name, machine status (Printer Status Button), and remaining ink indicator.

#### ② Message area

Displays the job name, number of copies, and any messages.

#### ③ Screen selection buttons

Displays the [Basic], [Selections], or [Functions] screen when touched.

Use the [Basic] screen to configure the basic copy settings.

The [Selections] screen displays the frequently used functions.

Use the [Functions] screen to configure the copy functions.

#### ④ Function configuration buttons

Display the current settings. Press a button to display the screen for configuring that function.

#### ⑤ Direct access area

Displays the frequently used function buttons.



When using the high capacity stacker

When outputting printouts to the high capacity stacker, make sure that the carriage has been attached, and that there is no paper left on the stacking tray. Also, remove printouts after you finish a job.

- If paper is on the stacking tray, the paper guides cannot move when you turn on the machine or send a job. Therefore, the paper guides cannot adjust to the paper size of the next job. To remove paper, follow the message displayed on the touch panel. However, when you send a job with the same paper size, paper orientation and paper feed setting, you can print without removing printouts from the stacking tray.
- A job with mixed-size originals cannot be output.

### ● 4 Specify the Number of Copies

You can specify up to 9,999 copies using the numeric keys.

The specified number of copies is displayed at the top right of the screen.

- To clear the fields, press the [Clear] key.





## 5 Press the [START] Key

The [Copying in progress] screen is displayed, and copying of the original starts.

The current status, including the number of copied pages, is displayed on the screen.



- When pressing the [START] key while printing another job, the message "Processing a job. Printing starts automatically." is displayed. Copying starts as processing is completed.
- When copying has been completed, the copy mode screen is displayed.



Pressing the [Interrupt] key pauses printing of the current job and enables you to perform another copy.

### When using the platen glass to scan an original with several pages

After scanning a sheet of an original, the confirmation screen is displayed. When there is another page of the original to scan, load the next page and press [Scan].

After all originals are scanned, press [Print].

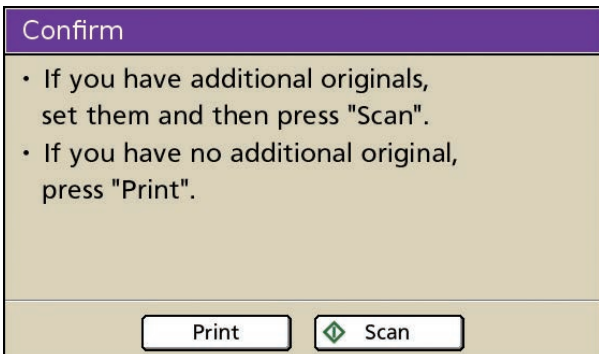

## Loading the Next Copy Job

During copying, once scanning of the original has been completed, you can begin scanning of another original.

- 1 Press [Close] while the [Copying in progress] screen is displayed.
- 2 Load the next original and press the [START] key.

The message "Processing a job. Printing starts automatically." is displayed and the original is copied as the next job.

## Canceling Copying

- 1 Press the [STOP] key.

The [Confirm] screen is displayed.

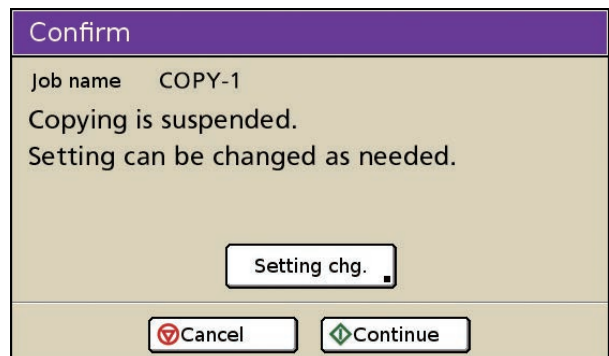

- 2 Press [Cancel].

Copying is canceled.

- To continue copying, press [Continue].
- To change the settings, press [Setting chg.]. When changing [Image position] and other settings, see "Image position" (p. 4-13) in "Printer".

## ■ Changing the Settings During Copying

### 1 Press the [STOP] key.

The [Confirm] screen is displayed.

### 2 Press [Setting chg.].

The [Suspending] screen is displayed.

### 3 Change Settings.

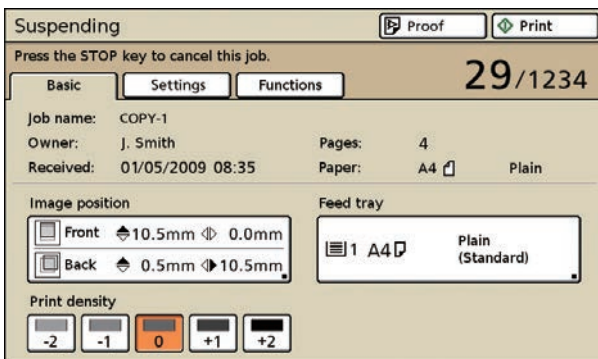

You can modify the following settings.

- Image position (p. 4-13 "Image position" in "Printer")
- Feed tray (p. 2-10 "Feed tray" in "Copy")
- Print density (p. 4-14 "Print density" in "Printer")



- To confirm the settings of the job, press [Settings]. Press [▲] and [▼] to scroll the list.
- To configure the following settings, press [Functions].
  - "Paper guide control" (p. 2-51)
  - "Jump wing control" (p. 2-52)
  - "Head cleaning" (p. 2-52)
  - "Front door release" (p. 2-53)

### 4 Press [Proof] or [Print].

- When you press [Proof]
  - The page that was being printed when the [STOP] key was pressed is printed using the new settings.
  - If the print result is satisfactory, press [Print].
- When you press [Print]
  - Copying of the job with changed settings starts.

## List of Settings

The following is a list of copy mode settings.



- The settings displayed on the screen vary depending on the selected item and how the administrator has configured the settings.
- An option setting is displayed only when optional equipment required for that setting has been connected.

	Setting	Description	See
<b>[Basic]</b>	Color mode	Select color or monochrome printing.	p. 2-9
	Reproduction size	Use this to reduce or enlarge the copied image.	p. 2-10
	Feed tray	Change the feed tray, paper type, and feed control settings according to the paper to be copied.	p. 2-10
	Original	Select the original type to perform the appropriate image processing and print the scanned data.	p. 2-13
	Scanning level	Adjust the scanning density of originals.	p. 2-14
	Duplex/Simplex	Specify the sides of the original to be read and the sides of the paper to be printed on.	p. 2-14
	Direct Access entry* <sup>1</sup>	Up to 4 frequently used functions can be registered to the direct access area.	p. 2-17
<b>[Selections]</b>	Selections entry* <sup>1</sup>	Up to 16 frequently used functions can be registered to the selections screen.	p. 2-17
<b>[Functions]</b>	Save as default* <sup>1</sup>	Register the current settings as the default values.	p. 2-18
	Check setting	Confirm the current settings and print the settings information.	p. 2-18
	Save/Call setting	Up to 10 frequently used settings can be registered.	p. 2-19
	Select layout	Set various finishing settings by selecting an output image.	p. 2-22
	Copy and pause	To check the printing result when copying a large number of copies, the machine stops after printing one set.	p. 2-23
	Additional copies* <sup>1</sup>	Print one or more copies of previously copied original data.	p. 2-24
	Save to folder* <sup>1</sup>	Save scanned originals as data to the machine. You can retrieve the data and print it when needed.	p. 2-24
	Save to archive* <sup>4</sup>	Save scanned originals as data to an external controller. You can retrieve the data and print it when needed. (When using the optional ComColorExpress IS1000C/IS950C)	p. 2-25
	ADF scan & pause	Copy all originals together, even when copying a large quantity of originals that cannot be loaded at one time in the ADF.	p. 2-26
	Scanning size	Specify the scanning size of the original.	p. 2-27
	Mixed size original* <sup>2</sup> * <sup>3</sup>	Specify this option when the original has multiple sizes.	p. 2-28
	Book shadow erase	Erase shadows that appear in the center of copies when an open book is copied.	p. 2-28
	Multi-up	Specify Multi-up(Plural) (arranges continuous pages on one sheet) and Multi-up(Single) (arranges multiple copies of one page on one sheet) copying.	p. 2-29
Stamp Page/Date	Stamp the page number, date, etc. on the header or footer.	p. 2-31	

	Setting	Description	See
<b>[Functions]</b>	Image quality	Specify the resolution for scanning originals.	p. 2-35
	Gamma control	Adjust the color balance (CMYK) of scanned data.	p. 2-35
	Image control	Specify the image processing of the original.	p. 2-36
	Base color level	Make the background color (base color) lighter so that the text is easier to read.	p. 2-36
	Print density	Configure the printer density.	p. 2-37
	Program	Specify this when the number of required copies varies by group (such as corporate division or classes). You can quickly print exactly the number of copies of the number of sets you need.	p. 2-37
	Add cover* <sup>2</sup>	Specify this to add front and back covers to the front and back of the printout.	p. 2-42
	Collate/slip sheet* <sup>2</sup>	Specify the type of collation and slip sheet.	p. 2-43
	Auto-Rotate	Rotate the image 90 degrees automatically when the orientation of the original and paper do not match.	p. 2-44
	Staple/Punch	Specify the stapling and punching settings. (When using the optional multifunction finisher or face down offset stapler)	p. 2-45
	Paper folding	Select this when folding paper in two. (When using the optional multifunction finisher)	p. 2-47
	Booklet	Specify the imposition and paper folding when creating a booklet. (When using the optional multifunction finisher)	p. 2-48
	Output tray	Specify the output tray for the copies and continuous output settings. (When using the optional multifunction finisher or stacking tray)	p. 2-50
	Paper guide control	Adjust the position of the paper guides of the auto-control stacking tray or high capacity stacker. (When using the optional auto-control stacking tray or high capacity stacker)	p. 2-51
	Jump wing control	Adjust the position of the jump wing. (When using the optional stacking tray)	p. 2-52
	Head cleaning	Clean the ink heads.	p. 2-52
	Front door release	Release the front cover lock.	p. 2-53
	View balance* <sup>1</sup>	Displays the balance of the logged in user.	p. 2-53
Overlay* <sup>1</sup>	Use the overlay image saved in the folder when copying the original.	p. 2-53	

\*1 Depending on the "Admin. Settings", this button may not be displayed.

\*2 This function is not available for ComColor 9110/9110R/7110/7110R/3110/3110R.

\*3 This function is not available for ComColor 3150/3150R.

\*4 This function is not available for ComColor 2150.

# Basic Settings

This section describes the copy functions that are configured with the [Basic] screen.

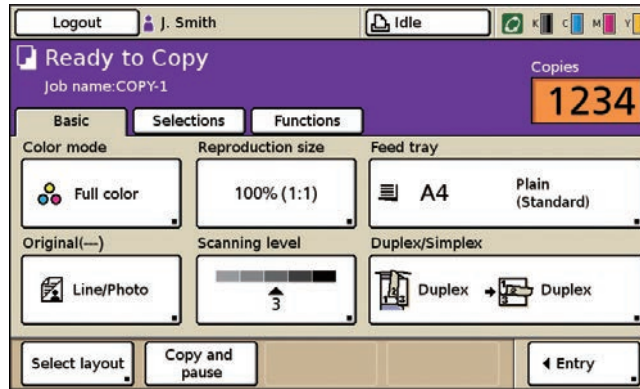

## Color mode

Select color or monochrome printing.

### [Auto]

Determine the color of the original automatically and copies in color (cyan, magenta, yellow, and black) or black and white.

### [Full color]

Convert and copy the data into four colors (cyan, magenta, yellow, and black).

### [Black]

Copy in one color (black) regardless of the color of the original.

### [Cyan]

Copy in one color (cyan) regardless of the color of the original.

### [Magenta]

Copy in one color (magenta) regardless of the color of the original.



- [Auto] and [Full color] cannot be selected when the administrator has restricted color copying.
- [Cyan] is not available for ComColor 2150. Also, [Red] is displayed instead of [Magenta]; [Dual-color] instead of [Full color].

### 1 Press [Color mode].

The [Color mode] screen is displayed.

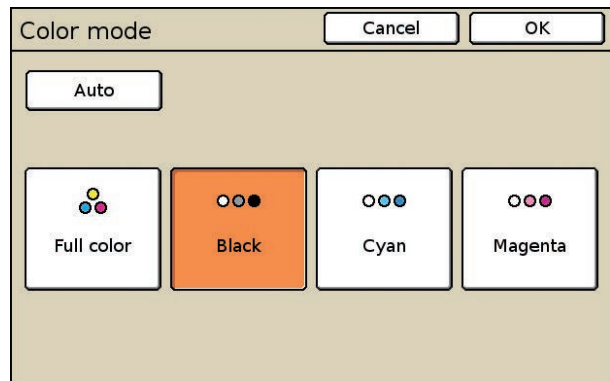

### 2 Select the color mode.

### 3 Press [OK].

The settings are confirmed and the previous screen is displayed.

## Reproduction size

Copy at the specified reproduction ratio.

### [Auto]

The reproduction ratio is set automatically based on the original size and paper size.

### [100% (1:1)]

Copy at 100%.

### Preset Scaling

Copy by enlarging or reducing a standard size original to another standard size paper.

### [Zoom]

Specify the reproduction ratio to enlarge or reduce the original when copying. Specify the reproduction ratio from 50% to 200%.

 When you have selected "Auto", the reproduction size is set automatically to match the paper size. (p. 2-10 "Feed tray")

## 1 Press [Reproduction size].

The [Reproduction size] screen is displayed.

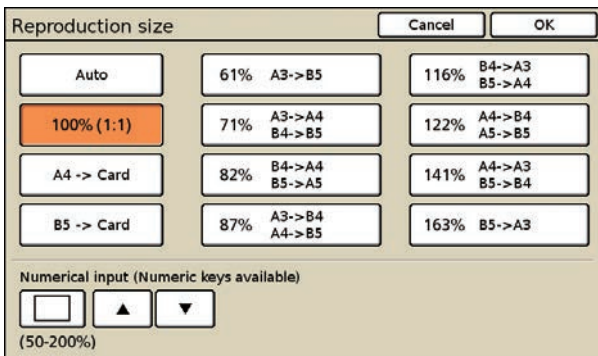

## 2 Specify the reproduction ratio.

To enter any number, press the empty field at the lower left and enter the number using [▲] and [▼] or the numeric keys.

## 3 Press [OK].

The settings are confirmed and the previous screen is displayed.

## Feed tray

Select the feed tray.

You can also change the tray settings (paper size, paper type, and tray selection).

## ● Selecting the Feed Tray

### [Auto]

The feed tray is selected automatically from the tray selection.

### Feed tray selection

When using a paper size that is different from the original size, or to use a tray set [Manual] in [Tray selection], select the feed tray.

 When [Tray selection] has been set to [Manual] for all feed trays, [Auto] cannot be selected.



 When [Mixed size original] has been specified, only [Auto] can be selected. (p. 2-28 "Mixed size original")

## 1 Press [Feed tray].

The [Feed tray] screen is displayed.

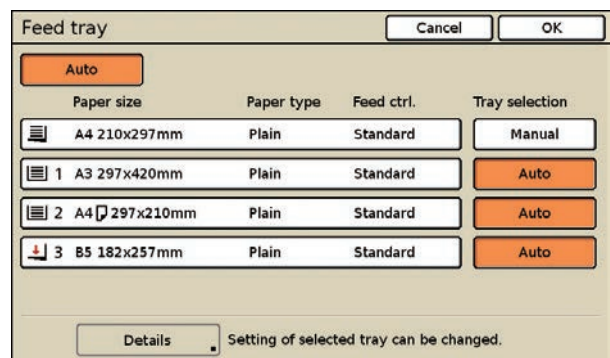
The settings for each tray are displayed.



- The icon to the left of the tray button indicates the amount of paper remaining in the tray. When  (standard tray:  ) is displayed, this indicates that there is no paper. Load paper.

## 2 Select the feed tray.

## 3 Press [OK].

The settings are confirmed and the previous screen is displayed.

## ● Changing the Feed Tray Setting

To change the tray setting, select a feed tray and press [Details].

When changing the paper loaded in a tray, be sure to change the [Feed tray] settings.

### ■ Paper size

#### [Auto]

Standard-size paper is detected automatically and its size is displayed on the [Feed tray] screen.

#### [Irregular size]

Select to print out unregistered irregular-sized sheets. For sheet width, the width of each sheet tray guide is specified. For length, the maximum value of each tray is specified.

#### Paper size selection

The non-standard paper sizes registered by the administrator in advance are displayed. For the standard tray only, the factory presets card and envelope sizes.



- When you select [Irregular size], you do not need to configure [Custom paper entry] in the "Admin. Settings". If you use an "Irregular size" that the administrator has registered, print speed and paper alignment improve. It is recommended to register an irregular sheet size before using it. For details, ask your administrator.

- Unregistered irregular-sized sheets cannot be output to the high capacity stacker. Register an irregular sized sheet before use.



When using a tray loaded with special paper, it is recommended that you set [Tray selection] to [Manual]. (p. 2-13 "Configuring the [Tray selection] Setting")

## 1 Press [Feed tray].

## 2 Select the feed tray.

## 3 Press [Details].

The [Paper size] screen for the selected feed tray is displayed.

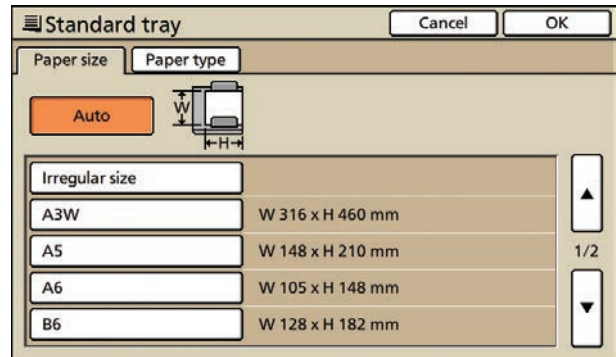

## 4 Select the paper size to use.

To configure the paper type, go to Step 2 in "Paper type".

## 5 Press [OK].

The settings are confirmed and the [Feed tray] screen is displayed.

### ■ Paper type

Select from the following.

[Plain], [IJ paper], [Matt coated], [High-quality], [Card-IJ]



- The displayed paper types vary depending on the feed tray.
- The machine selects the color profile according to the selected paper type. (When you change the paper type, the printing result changes.) If the printing result is not what you expected, change the paper type.

## 1 Display the [Paper size] screen.

Follow Steps 1 to 3 in "Changing the Feed Tray Setting".



**2 Press [Paper type].**

The [Paper type] screen is displayed.

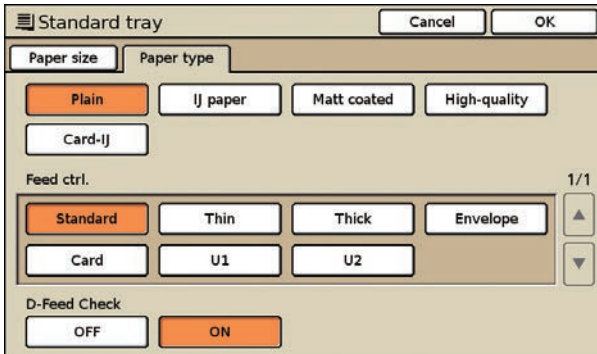

**3 Select the paper type.**

When the paper thickness changes, go to Step 3 in "Feed ctrl.".

**4 Press [OK].**

The settings are confirmed and the previous screen is displayed.

**Feed ctrl.**

The timing for paper feeding is adjusted to suit the paper thickness. Select from the following.

**[Standard], [Thin], [Thick], [Envelope], [Card]**



When you have selected [Envelope] for the standard tray, duplex printing cannot be performed from the standard tray.



The displayed settings vary depending on the selected feed tray.

**1 Display the [Paper size] screen.**

Follow Steps 1 to 3 in "Changing the Feed Tray Setting".

**2 Press [Paper type].**

The [Paper type] screen is displayed.

**3 Select the paper feed setting.**

When using special paper, you can specify the adjustment values U1 to U5 in advance and add settings. For more information, consult your dealer (or authorized service representative).

**4 Press [OK].**

The settings are confirmed and the previous screen is displayed.

**D-Feed Check**

Select whether to detect the feeding of multiple sheets of paper. Normally, select [ON]. This function uses light permeability to detect multiple sheets of paper, so when using paper printed on the back or paper with a dark base color or envelopes, select [OFF].

**[ON], [OFF]**

**1 Display the [Paper size] screen.**

Follow Steps 1 to 3 in "Changing the Feed Tray Setting".

**2 Press [Paper type].**

The [Paper type] screen is displayed.

**3 Press [ON] for D-Feed Check.**

**4 Press [OK].**

The settings are confirmed and the previous screen is displayed.



## ● Configuring the [Tray selection] Setting

When you have selected [Auto] on the [Feed tray] screen, the machine automatically selects the feed tray to use from among the feed trays with [Tray selection] set to [Auto].



When loading special paper (high-quality paper, colored paper, thick paper, letterhead, etc.), you can prevent the unnecessary use of special paper by setting [Tray selection] to [Manual].

### 1 Press [Feed tray].

The [Feed tray] screen is displayed.

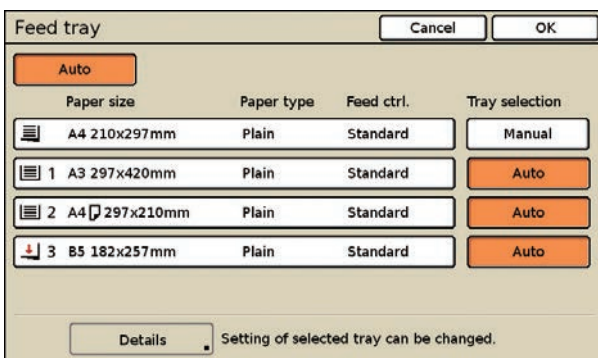

### 2 Configure the [Tray selection] setting.

The button switches between [Auto] and [Manual] each time it is pressed.

### 3 Press [OK].

The settings are confirmed and the previous screen is displayed.

## Original

Select the type of original for the appropriate image processing and then printing.

#### [Line/Photo]

Select this when the original has both text and photos.

#### [Line]

Select this when the original has text or illustrations.

#### [Photo]

Select this when the original has photos.

#### [Map/Pencil]

Select this for originals with a lot of subtle colors or fine lines, such as a map, or for originals with pencil drawings.

When you have selected [Line/Photo], [Photo], or [Map/Pencil], specify the dot process.

#### [OFF]

Dot process is not performed.

#### [70 lpi]

Reproduce photos with a halftone dot of 70 lpi.

#### [100 lpi]

Reproduce photos with a halftone dot of 100 lpi.

### 1 Press [Original].

The [Original] screen is displayed.

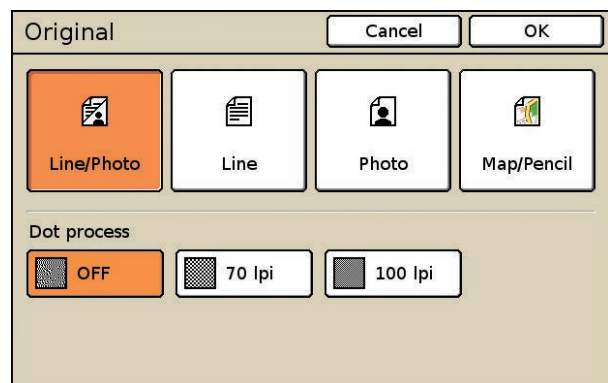

### 2 Select the original type.

### 3 When you select [Line/Photo], [Photo], or [Map/Pencil], specify the dot processing.

### 4 Press [OK].

The settings are confirmed and the previous screen is displayed.

## Scanning level

You can adjust the scanning density of originals. Select from the following.

### [1] - [5]

The lower the setting (toward [1]), the lighter the density. The higher the setting (toward [5]), the darker the density.

### 1 Press [Scanning level].

The [Scanning level] screen is displayed.

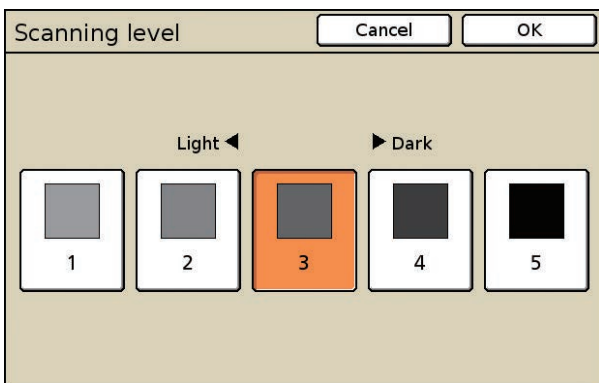

### 2 Select the scanning level.

### 3 Press [OK].

The settings are confirmed and the previous screen is displayed.



You can make the background color (base color) lighter so that the text is easier to read when copying text originals with a background color or colored paper. (p. 2-36 "Base color level")

## Duplex/Simplex

Specify the sides of the original to be read and the sides of the paper to be printed on.

The current settings (the original scanning side and output) are displayed on the screen.

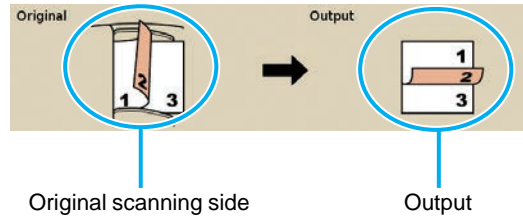

### Original Scanning Side

[Simplex], [Duplex]

### Original Paging Direction

When the original is two-sided, select how pages of the original are turned.

[Left / Right], [Top / Bottom]

### Original orientation

[Top side up]

Select this when loading the original with the top of the original facing toward the back of the platen glass or the ADF.

[Top side left]

Select this when loading the original with the top of the original facing toward the left of the platen glass or the ADF.

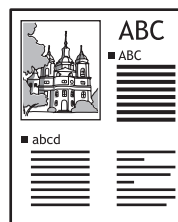

Top side up

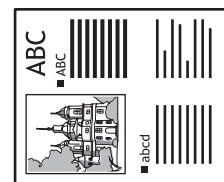

Top side left

### Output

Select the layout of the printout.

[Simplex], [Duplex]

## ■ Output Paging Direction

When copying both sides of the original, select how pages are turned.

[Left / Right], [Top / Bottom]

## ● Duplex Copying

### 1 Press [Duplex/Simplex].

The [Duplex/Simplex] screen is displayed.

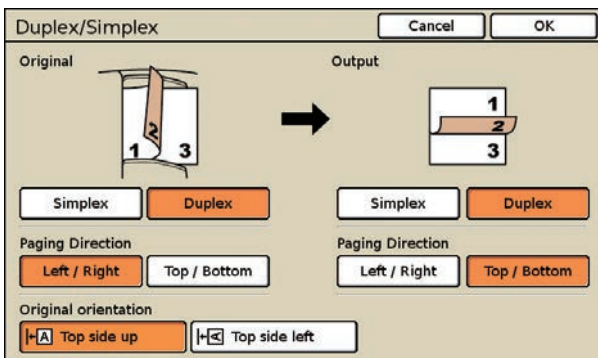

### 2 Specify the sides of the original to scan.

- When you have selected you select [Duplex], select how pages of the original are turned.



Buttons that do not need to be configured are grayed out.

### 3 Select the original orientation.

### 4 In [Output], press [Duplex].

### 5 In [Output], select the [Paging Direction] setting.

### 6 Press [OK].

The settings are confirmed and the previous screen is displayed.

## ● Simplex Copying of a Two-sided Original

Load the original in the ADF.

### 1 Press [Duplex/Simplex].

### 2 In [Original], press [Duplex].

### 3 In [Original], select the [Paging Direction] setting.

### 4 Select the original orientation.

### 5 In [Output], press [Simplex].

### 6 Press [OK].

The settings are confirmed and the previous screen is displayed.

# Direct Access/Selections entry

You can register frequently used functions to the direct access area of the [Basic] screen or to the [Selections] screen.



The user who is logged in can register the user's own functions to the direct access area or the [Selections] screen when [Login setting] has been set to [Required]. The functions configured by the administrator are displayed in the direct access area and the [Selections] screen when [Login setting] has been set to [Not required].

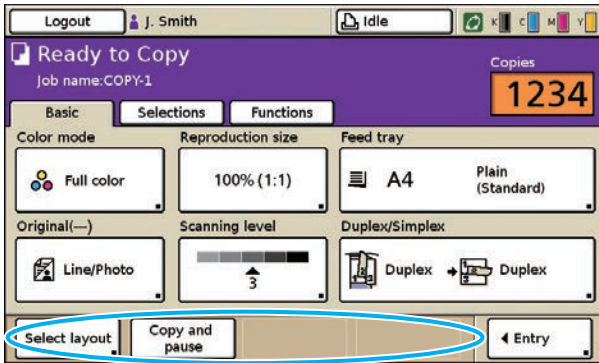

Direct access area of the [Basic] screen

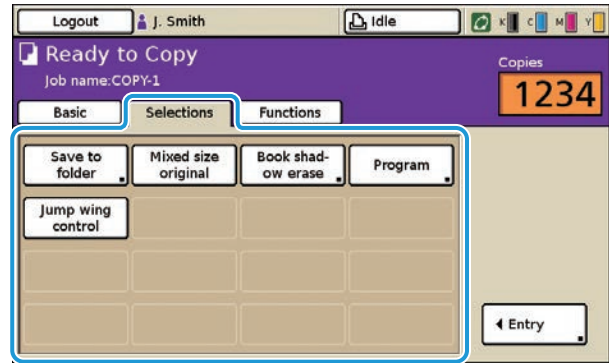

[Selections] screen

The following are the functions that can be registered to the direct access area in the [Basic] or [Selections] screen.

- "Save as default" (p. 2-18)
- "Check setting" (p. 2-18)
- "Save/Call setting" (p. 2-19)
- "Select layout" (p. 2-22)
- "Copy and pause" (p. 2-23)
- "Additional copies" (p. 2-24)
- "Save to folder" (p. 2-24)
- "Save to archive" (p. 2-25)
- "ADF scan & pause" (p. 2-26)
- "Scanning size" (p. 2-27)
- "Mixed size original" (p. 2-28)
- "Book shadow erase" (p. 2-28)
- "Multi-up" (p. 2-29)
- "Stamp Page/Date" (p. 2-31)
- "Image quality" (p. 2-35)
- "Gamma control" (p. 2-35)
- "Image control" (p. 2-36)
- "Base color level" (p. 2-36)
- "Print density" (p. 2-37)
- "Program" (p. 2-37)
- "Add cover" (p. 2-42)
- "Collate/slip sheet" (p. 2-43)
- "Auto-Rotate" (p. 2-44)
- "Staple/Punch" (p. 2-45)

- "Paper folding" (p. 2-47)
- "Booklet" (p. 2-48)
- "Output tray" (p. 2-50)
- "Paper guide control" (p. 2-51)
- "Jump wing control" (p. 2-52)
- "Head cleaning" (p. 2-52)
- "Front door release" (p. 2-53)
- "View balance" (p. 2-53)
- "Overlay" (p. 2-53)

## Direct Access entry

Up to 4 frequently used functions can be registered to the direct access area of the [Basic] screen.

### 1 Press [Entry].

The [Direct Access entry] screen is displayed.

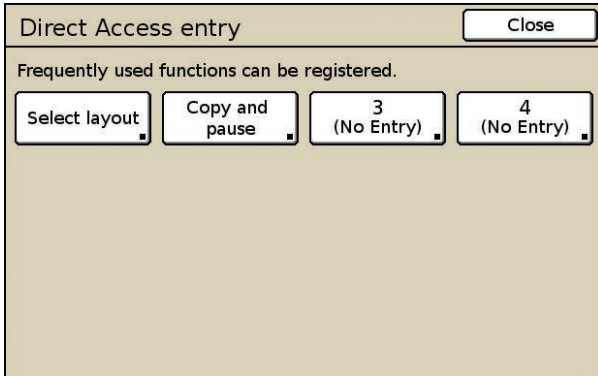

### 2 Press a button to register (or change) a function.

The [Function list] screen is displayed.

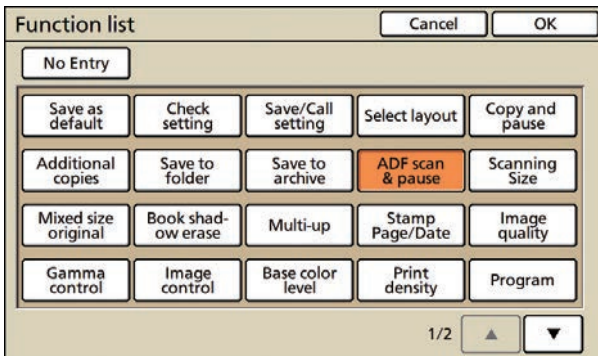

### 3 Press the button of the function you want to register.

- To cancel registration, press [No Entry].

### 4 Press [OK].

The settings are confirmed and the [Direct Access entry] screen is displayed.

### 5 Repeat Steps 2 to 4 to register additional functions as needed.

### 6 Press [Close].

The previous screen is displayed.

## Selections entry

Up to 16 frequently used functions can be registered to the [Selections] screen.

### 1 Press [Selections].

### 2 Press [Entry].

The [Selections entry] screen is displayed.

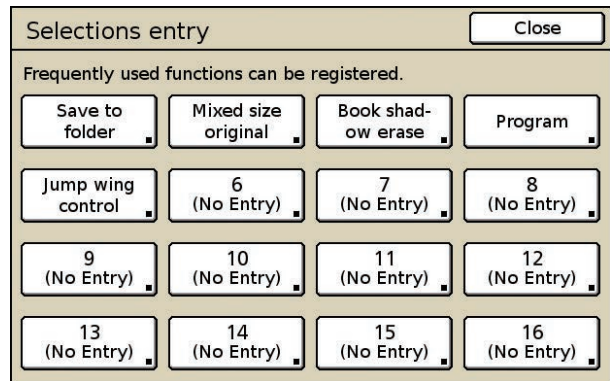

### 3 Press a button to register (or change) a function.

The [Function list] screen is displayed.

### 4 Press the button of the function you want to register.

- To cancel registration, press [No Entry].

### 5 Press [OK].

The settings are confirmed and the [Selections entry] screen is displayed.

### 6 Repeat Steps 3 to 5 to register additional functions as needed.

### 7 Press [Close].

The previous screen is displayed.

# Copying Functions

This section describes the copy functions that are configured with the [Functions] screen.

 You can register frequently used functions to the [Basic] screen or the [Selections] screen. (p. 2-17 "Direct Access entry", p. 2-17 "Selections entry")

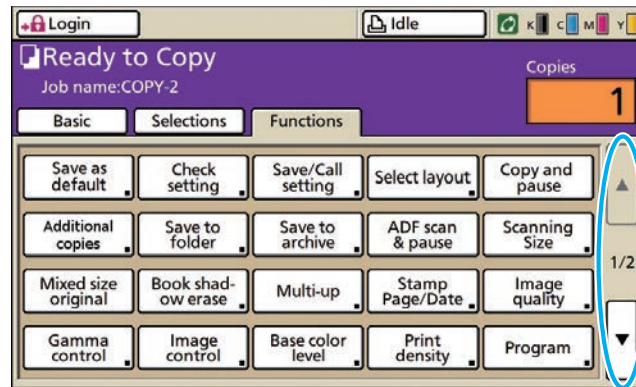

Press [▲] and [▼] scroll the list.

## Save as default

Register the current settings to each user as a personal default value.

 This activates only in an environment where login is necessary, and this button is not displayed in an environment where login is not necessary.

**1 Press [Functions] on the copy mode screen.**

**2 Press [Save as default].**

The current settings are registered as the login user's default values.

**3 Press [OK].**

The previous screen is displayed.

On the [Check setting] screen, you can print the current default or clear the default values.

## Check setting

Confirm the copy mode settings and print the settings information. You can also register the current settings as the default values and restore the default values set by the administrator.

 The user who is logged in can register or clear the user's own default values when [Login setting] has been set to [Required]. Only administrator can register or clear the common use default values when [Login setting] has been set to [Not required].



## ● Confirming the Settings and Printing a List of the Settings

Confirm the settings and print the settings as a list.

**1 Press [Functions] on the copy mode screen.**

**2 Press [Check setting].**

The [Check setting] screen is displayed.

Check the current settings.

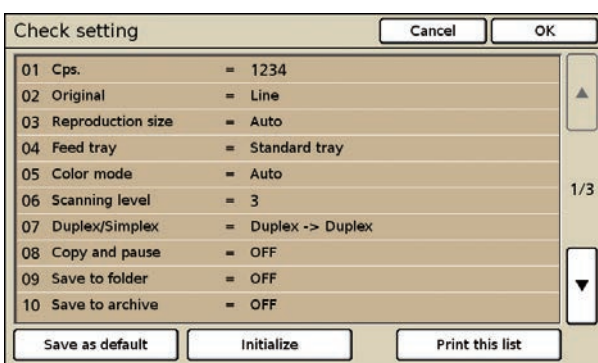

**3 Press [Print this list].**

The copy mode settings are printed and the [Check setting] screen is displayed.

**4 Press [OK].**

The previous screen is displayed.

## ● Registering the Default Values

Confirm the current settings, and register them as the default values.

 The user who is logged in can register the user's own default values when [Login setting] has been set to [Required]. Only administrator can register the common use default values when [Login setting] has been set to [Not required].

**1 Press [Check setting].**

The [Check setting] screen is displayed.

Check the current settings.

**2 Press [Save as default].**

The current settings are registered as the default values of copy mode for the user that is currently logged in.

**3 Press [OK].**

The settings are confirmed and the previous screen is displayed.

## ● Clearing the Default Values

Return the registered default values to those set by the administrator. (If the administrator has not registered the default values, the factory values return.)

 The user who is logged in can clear the user's own default values when [Login setting] has been set to [Required]. Only administrator can clear the common use default values when [Login setting] has been set to [Not required].

**1 Press [Check setting].**

**2 Press [Initialize].**

**3 Press [OK].**

The settings are confirmed and the previous screen is displayed.

## Save/Call setting

Frequently used settings information can be registered and retrieved later as needed. You can register up to 10 settings with multiple combined functions.

 You can also display the [Save/Call setting] screen by pressing the [\*] key on the operation panel in copy mode.

You can register the following settings in copy mode.

"Copies" (p. 2-4)

"Original" (p. 2-13)

"Reproduction size" (p. 2-10)

"Feed tray" (p. 2-10)

- "Color mode" (p. 2-9)
- "Scanning level" (p. 2-14)
- "Duplex/Simplex" (p. 2-14)
- "Copy and pause" (p. 2-23)
- "Save to folder" (p. 2-24)
- "Save to archive" (p. 2-25)
- "ADF scan & pause" (p. 2-26)
- "Scanning size" (p. 2-27)
- "Mixed size original" (p. 2-28)
- "Book shadow erase" (p. 2-28)
- "Multi-up" (p. 2-29)
- "Stamp Page/Date" (p. 2-31)
- "Image quality" (p. 2-35)
- "Gamma control" (p. 2-35)
- "Image control" (p. 2-36)
- "Base color level" (p. 2-36)
- "Print density" (p. 2-37)
- "Program" (p. 2-37)
- "Collate/slip sheet" (p. 2-43)
- "Auto-Rotate" (p. 2-44)
- "Add cover" (p. 2-42)
- "Staple/Punch" (p. 2-45)
- "Paper folding" (p. 2-47)
- "Booklet" (p. 2-48)
- "Output tray" (p. 2-50)
- "Overlay" (p. 2-53)

**● Saving Settings**

- 1 Use the copy mode screen to configure the copy functions you want to save or retrieve.**
- 2 Press [Functions] on the copy mode screen.**

**3 Press [Save/Call setting].**

The [Save/Call setting] screen is displayed.

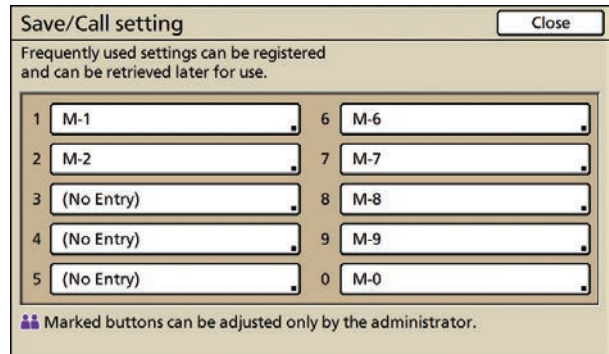

- [No Entry] is displayed for buttons that do not have registered settings.

**4 Press [No Entry].**

The [Setting entry] screen is displayed.

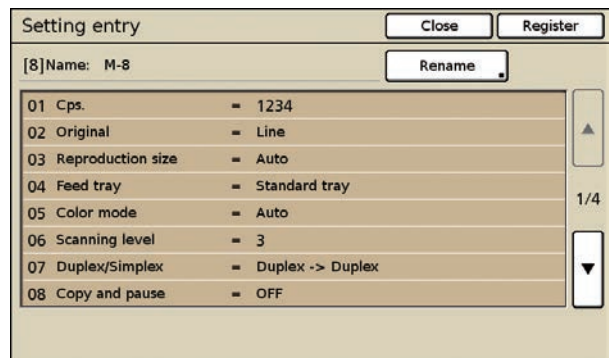

**5 Confirm the setting.**

The current settings are displayed on the [Setting entry] screen.

To add a name to a button, go to Step 3 in "Renaming the Settings".

-  Only administrator can register settings shared by all users when [Login setting] has been set to [Required]. During this step, press [Setting is shared by all users].

**6 Press [Register].**

The copy mode settings set in Step 1 are registered.

- The registration name is displayed as "M" with a registration number ([M-1] to [M-9] and [M-0]).



**7 Press [Close].**

The previous screen is displayed.

**Retrieving Settings**

**1 Press [Save/Call setting].**

Follow Steps 2 and 3 in "Saving Settings".

**2 Press the button of the setting to retrieve.**

The [Setting call] screen is displayed.

Confirm the setting.

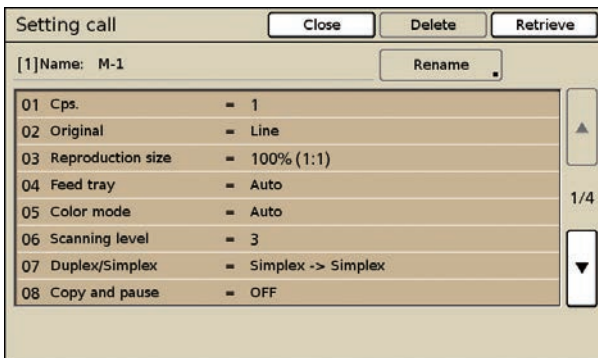

**3 Press [Retrieve].**

The setting is retrieved and the copy mode screen is displayed.

**Renaming the Settings**

Rename the buttons with registered settings.



Users without administrative authority cannot rename shared registered settings (buttons with the shared mark .

**1 Display the [Save/Call setting] screen.**

Follow Steps 2 and 3 in "Saving Settings".

**2 Press a button to rename.**

The [Setting call] screen is displayed.

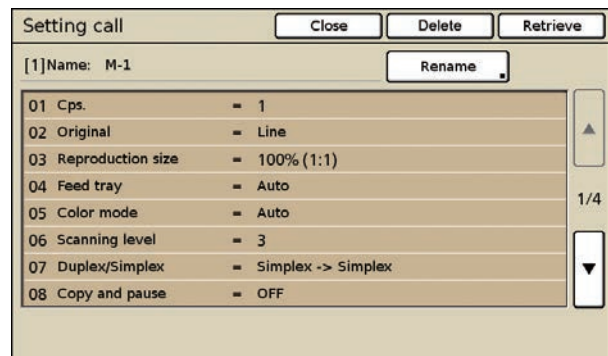

**3 Press [Rename].**

The [Rename] screen is displayed.

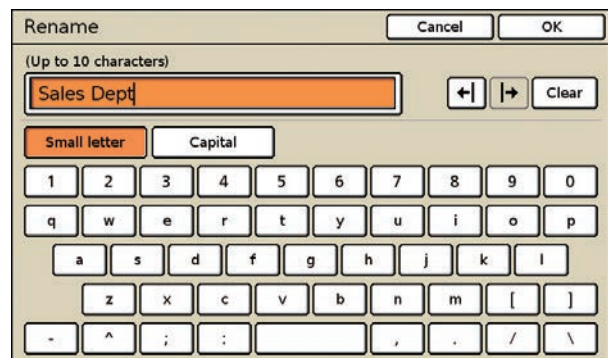

**4 Enter a name and press [OK].**

- Enter a name up to 10 characters long, and press [OK]. (p. 19 "Entering Text")
- To erase the character to the left side of the cursor for entering a new character, press [Clear].



**5 Press [Close].**

If you want to register a new setting, press [Register] at this step.

**6 Press [Close].**

The previous screen is displayed.

## ● Deleting Settings

 Users without administrative authority cannot delete shared registered settings (buttons with the shared mark .

### 1 Display the [Save/Call setting] screen.

Follow Steps 2 and 3 in "Saving Settings".

### 2 Press the button of the setting to delete.

The [Setting call] screen is displayed.

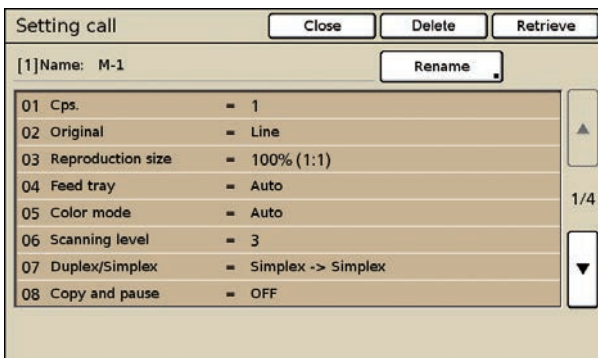

### 3 Press [Delete].

The message "This setting will be deleted. Are you sure?" appears.

### 4 Press [Yes].

### 5 Press [Close].

The previous screen is displayed.

## Select layout

Set various finishing settings by selecting an output image.

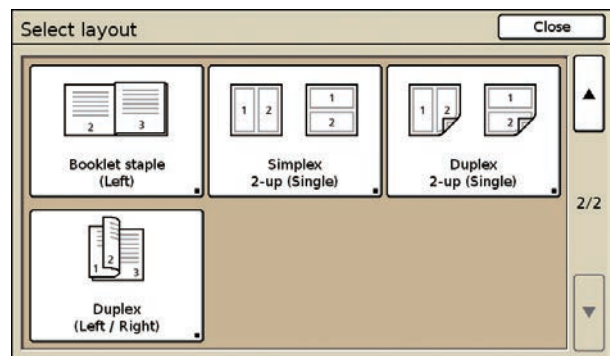
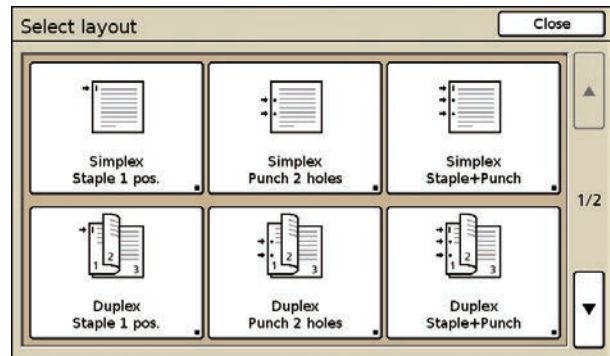

 The actual display may be different than the above screenshot depending on the optional equipment connected.

### 1 Press [Functions] on the copy mode screen.

### 2 Press [Select layout].

The [Select layout] screen is displayed.

### 3 Select the output image.

The [Duplex/Simplex] screen is displayed.

- Select the [Paging Direction] (when selecting [Duplex]) and [Original orientation] settings.

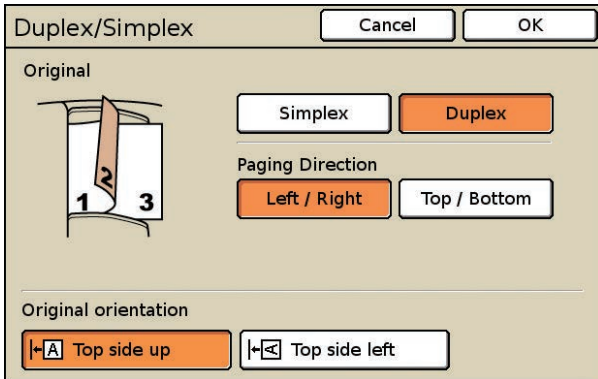

- Press [OK].

The output settings are completed and the copy mode screen is displayed.

## Copy and pause

This function is useful for high-volume copying. One sheet is copied and then copying stops, enabling you to check the result of the settings.

- When [Collate] has been set to [Sort], you can use Copy and pause to copy only one set. (p. 2-43 "Collate/slip sheet")

- Press [Functions] on the copy mode screen.

- Press [Copy and pause].

Copy and pause is set.

- Press again to cancel the setting.

After the necessary settings are completed, press the [START] key to begin scanning of the original. One sheet (set) is printed, and then the following screen is displayed.

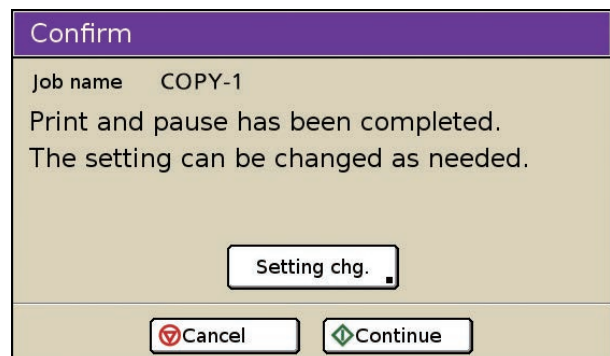

- To continue copying without changing the settings, press [Continue].
- To change the settings, press [Setting chg.], and then change the settings. (p. 4-6 "Changing Settings During Printing" in "Printer")
- To cancel copying, press [Cancel].

## Additional copies

Print one or more copies of previously copied original data. (You do not need to scan the original again.) You can also change the setting as needed.

**!** Additional copies cannot be made in the following cases:

- When the administrator has set "Additional copies" to [OFF]
- When auto reset has been executed after copying the original
- When the owner is logged out

**1** Immediately after completing copying, press [Functions] on the copy mode screen.

**2** Press [Additional copies].

The following screen is displayed.

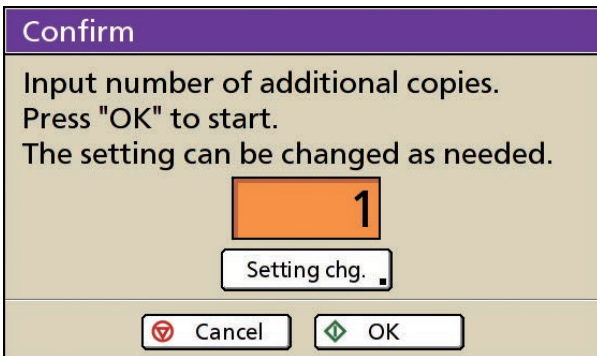

**3** Change the setting as needed, and press [Close].

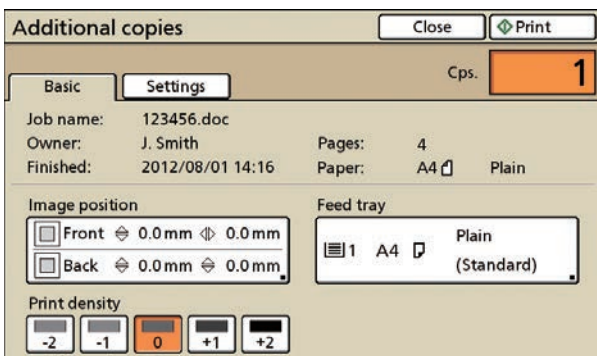

**4** Use the numeric keys to specify the number of sets.

**5** Press [OK].

Printing of additional copies starts.

## Save to folder

Save scanned originals and their settings as data to the machine. You can retrieve the data and print it when needed.

**!** When the administrator has set [Folder function] to [OFF], [Save to folder] is not displayed.

**!** Data saved in folders is retrieved using the [Folder] screen in printer mode. (p. 4-9 "[Folder] Screen" in "Printer")

### ■ Save to folder

[OFF]

Do not save the data.

[Save]

Save the data in a folder.

[Save & Copy]

Save data in a folder, and then print the data.

### ■ Directory

The folders configured by the administrator in advance are displayed in the [Directory] list.

Data from all users can be saved in shared folders.

The personal folders to which users who are logged in can save data are displayed when [Login setting] has been set to [Required].

### ■ Owner

Specify the owner of data to save.

### ■ Job name

Type or edit the job name of data to save.

## ■ PIN code

Select whether to assign a PIN code for data to save.

### [Not use]

Do not specify a PIN code.

### [Use]

Specify a PIN code (up to eight numbers).

### 1 Press [Functions] on the copy mode screen.

### 2 Press [Save to folder].

The [Save to folder] screen is displayed.

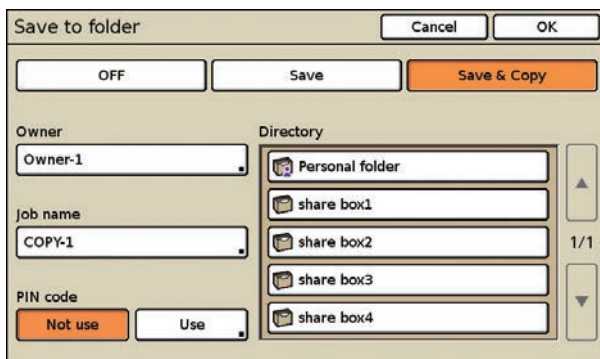

### 3 Select the save operation.

Press [Save] or [Save & Copy].

### 4 Select the storage directory.

### 5 Change the owner name.

To change the name, press [Owner] and specify the owner name.

- Enter a name up to 10 characters long on the text input screen. (p. 19 "Entering Text")



When login is necessary, the name of the logged in user is displayed and the name cannot be changed.

### 6 Change the job name.

To change the name, press [Job name] and type or edit the job name.

- Enter a name up to 10 characters long on the text input screen. (p. 19 "Entering Text")

### 7 Specify the PIN code.

To add a PIN code when saving the data, press [Use].

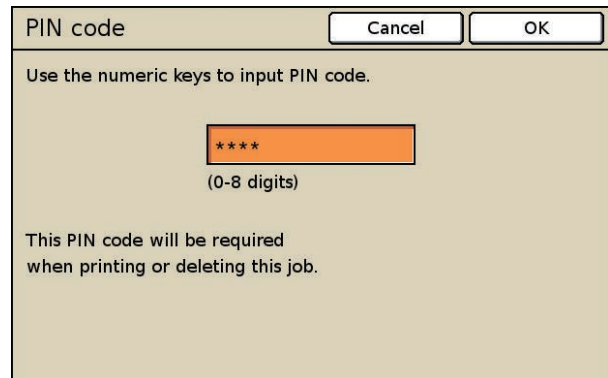

Use the numeric keys to enter a PIN code (up to 8 numbers) on the [PIN code] screen, and press [OK].

- The entered PIN code is displayed with asterisks "\*".
- To clear the fields, press the [Clear] key.

### 8 Press [OK].

The settings are confirmed and the previous screen is displayed.

## Save to archive

Save scanned originals and the settings as data to an optional external controller (ComColorExpress IS1000C/IS950C). You can retrieve the data and print it when needed.



- This function is displayed when an optional external controller is connected to the machine.
- For information on how to retrieve data saved to the archive, see the guide of the external controller.

## ■ Save to archive

### [OFF]

Do not save the data.

### [Save]

Save the data.

■ **Owner**

Specify the owner of data to save.

■ **Job name**

Type or edit the job name of data to save.

**1 Press [Functions] on the copy mode screen.**

**2 Press [Save to archive].**

The [Save to archive] screen is displayed.

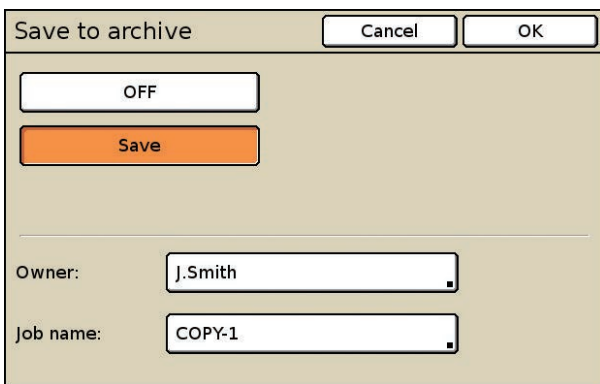

**3 Press [Save].**

**4 Change the owner name.**

By default, the name of the logged in user is displayed. To change the name, press [Owner] and specify the owner name.

- Enter a name up to 10 characters long on the text input screen. (p. 19 "Entering Text")

**5 Change the job name.**

To change the name, press [Job name] and type or edit the job name.

- Enter a name up to 10 characters long on the text input screen. (p. 19 "Entering Text")

**6 Press [OK].**

The settings are confirmed and the previous screen is displayed.

**ADF scan & pause**

When copying a quantity of originals that cannot be loaded at one time in the ADF, these can be copied as one job. Up to 1,000 one-sided originals or 500 two-sided originals can be copied as one job.



- The maximum number of sheets that can be loaded at one time in the ADF is 100 sheets (with a paperweight of 80 g/m<sup>2</sup> (21.3-lb bond)).
- Scan all originals using the ADF, and do not use the platen glass.

**1 Press [Functions] on the copy mode screen.**

**2 Press [ADF scan & pause].**

ADF scan & pause is set.

- Press again to cancel the setting.

The following screen is displayed after copying starts and all loaded originals have been scanned.

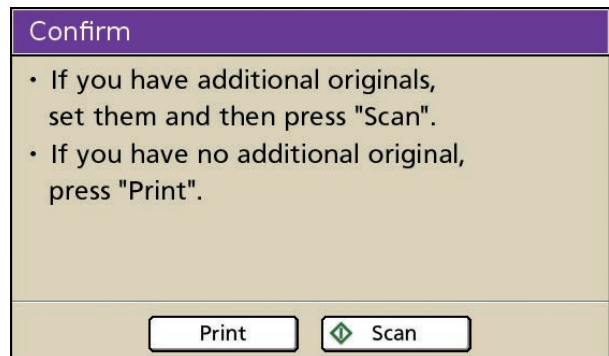

- When there are additional originals, load the originals in the ADF and press [Scan].
- When there are no additional originals, press [Print] to start copying of the scanned originals.



## Scanning size

Specify the scanning size for originals.

### Selecting standard size or registered size

Select a standard paper size or registered paper size by the administrator.

#### [Auto]

Standard size originals are detected automatically. If the original is a standard size, normally select [Auto].

#### Original size list

When selecting a paper size that is different from the original even though the original is a registered size or standard size, select from the original size list.

When the administrator has registered paper sizes in advance with "Custom paper entry", registered paper sizes are displayed.

**1 Press [Functions] on the copy mode screen.**

**2 Press [Scanning size].**

The [Scanning size] screen is displayed.

Original size list [Numerical input]

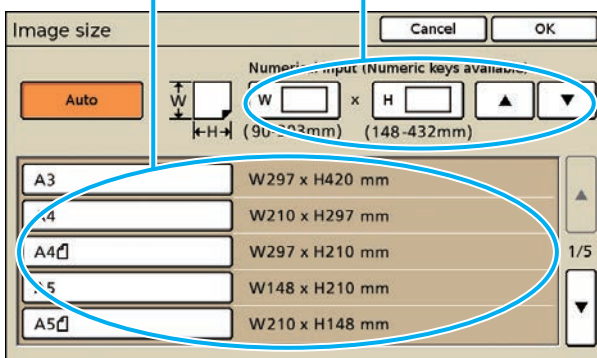

**3 Select the original size from the original size list.**

**4 Press [OK].**

The settings are confirmed and the previous screen is displayed.

### Entering the Size of the Original

When the original is a non-standard size that is not registered, specify the size of the original to be scanned.

**1 Display the [Scanning size] screen.**

Follow Steps 1 and 2 in "Selecting standard size or registered size".

**2 Enter the original size.**

Press the input box of [Numerical input], and enter the numbers using [▲] and [▼] or the numeric keys.

Specify the size in a range of 90 to 303 mm (W) by 148 to 432 mm (H) (3 9/16" to 11 15/16" (W) by 5 13/16" to 17" (H)).

- To clear the fields, press the [Clear] key.

**3 Press [OK].**

The settings are confirmed and the previous screen is displayed.

2

## Mixed size original

Specify this option when loading originals with multiple sizes.

- Only originals with one side of equivalent length (A4-LEF and A3, B4 and B5, Ledger and Letter-LEF) can be scanned together.
- You cannot use "Mixed size original" and "Booklet", "Book shadow erase", "Multi-up", or "Overlay" at the same time. (p. 2-48 "Booklet", p. 2-28 "Book shadow erase", p. 2-29 "Multi-up", p. 2-53 "Overlay")
- Specify [Mixed size original] when scanning originals of various sizes on different pages as [Sort] on the platen glass.
- A job with mixed-size originals cannot be output to the high capacity stacker.

You can use any combination of the original size copying with the platen glass.

**1 Load the originals so that the sides of equivalent length are aligned.**

**2 Select [Auto] for [Feed tray].**

For information on how to configure the feed tray settings, see "Feed tray" (p. 2-10).

**3 Press [Functions] on the copy mode screen.**

**4 Press [Mixed size original].**

"Mixed size original" is set.

- Press again to cancel the setting.

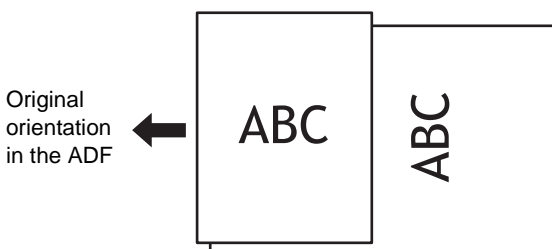

## Book shadow erase

Erase shadows that appear in the center of copies when copying an open book.

- When placing a book on the platen glass, place it top side up and aligned with the arrow at the upper left of the glass surface. This function cannot be used with the book placed vertically or at an angle.

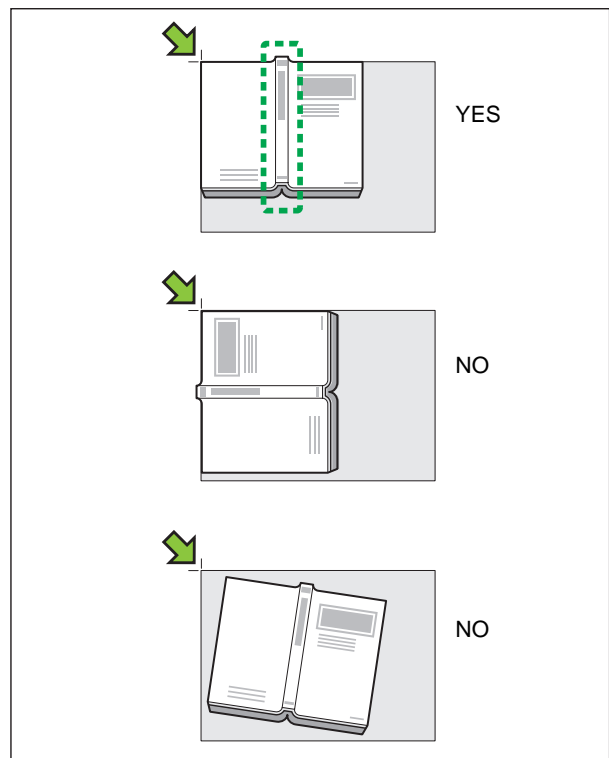

### ■ Center erase

[ON], [OFF]



■ Erasure width

[10mm](3/8"), [20mm](13/16"), [30mm](1 3/16"), [40mm](1 9/16"), [50mm](1 15/16")

1 Press [Functions] on the copy mode screen.

2 Press [Book shadow erase].

The [Book shadow erase] screen is displayed.

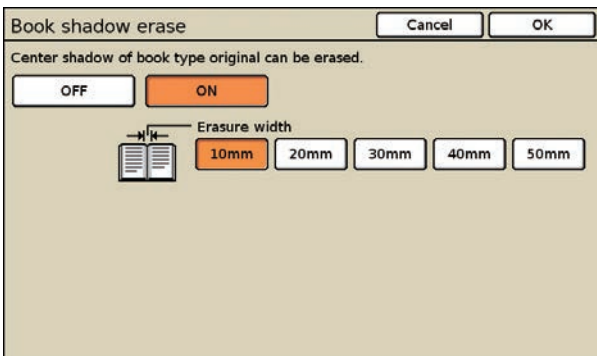

3 Press [ON].

4 Select the erasure width.

5 Press [OK].

The settings are confirmed and the previous screen is displayed.

Multi-up

Impose several pages of an original onto one sheet.

You can select [Plural] or [Single]

! You cannot use "Multi-up" and "Mixed size original" or "Overlay" at the same time. (p. 2-28 "Mixed size original", p. 2-53 "Overlay")

● Setting Multi-up (Plural)

Impose continuous pages onto one sheet.

■ Original orientation

[Top side up]

Select this when loading originals in an orientation from which they can be read normally.

[Top side left]

Select this when loading originals so that the top of the original is aligned with the left edge.

■ Pages/sheet

Select the number of pages per sheet.

[2], [4], [8]

■ Layout order

When you have selected [2]

[Left to right (T to B)], [Right to left (B to T)]

When you have selected [4] or [8]

[Left top to right], [Left top to bottom], [Right top to left], [Right top to bottom]

1 Press [Functions] on the copy mode screen.

**2 Press [Multi-up].**

The [Multi-up] screen is displayed.

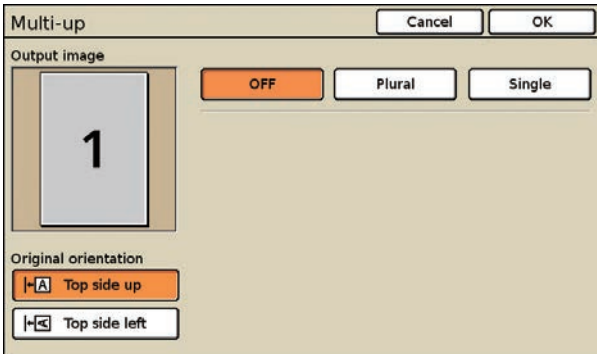

[Output image] displays an output image that reflects the settings.

**3 Select the original orientation.**

**4 Press [Plural].**

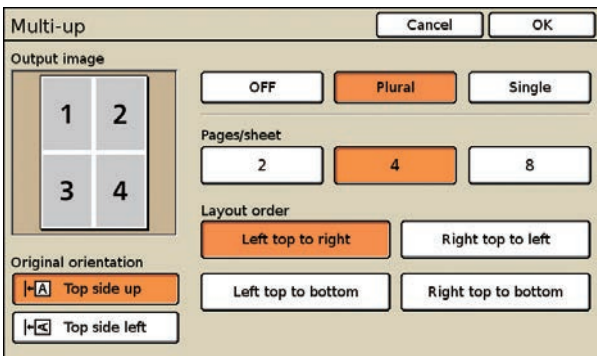

[Output image] displays an output image that reflects the settings.

**5 Select the number of pages per sheet.**

**6 Select the layout order.**

**7 Press [OK].**

The settings are confirmed and the previous screen is displayed.

**Setting Multi-up (Single)**

This imposes multiple copies of the same original onto one sheet.

**Original orientation**

**[Top side up]**

Select this option when loading originals in an orientation from which they can be read normally.

**[Top side left]**

Select this option when loading originals so that the top of the original is aligned with the left edge.

**Pages/sheet**

Select the number of pages per sheet.

[2], [4], [8]

**1 Display the [Multi-up] screen.**

Follow Steps 1 and 2 in "Setting Multi-up".

**2 Select the original orientation.**

**3 Press [Single].**

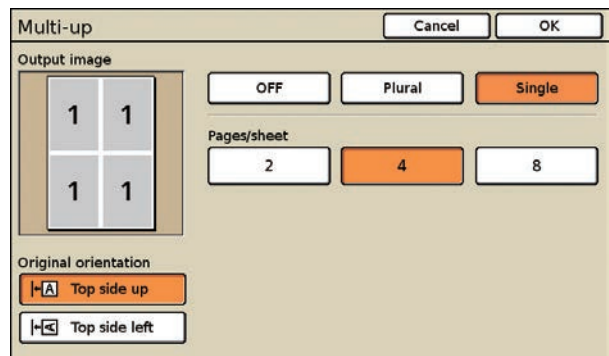

[Output image] displays an output image that reflects the settings.

**4 Select the number of pages per sheet.**

**5 Press [OK].**

The settings are confirmed and the previous screen is displayed.

## Stamp Page/Date

Stamp the page number, date, etc. on the header or footer.

- The page number, date, and text cannot be stamped together in the same position.
- The page number and date cannot be stamped on slip sheet paper or cover paper. (p. 2-42 "Add cover", p. 2-43 "Collate/slip sheet")
- When using this with "Multi-up", the page number and date are stamped on each page of the copy paper, not on the original page. However, when using "Booklet", the page number and date are stamped on each page after the booklet is created.
- Specifying the reproduction ratio does not affect the stamped size of the page number and date.

## Stamping the Page Number

Stamp the page number on the header or footer.

### Stamp position

[Top L], [Top C], [Top R], [Bottom L], [Bottom C], [Bottom R]

### Transparency

[OFF]

Remove images in the stamp area to create a white space, and stamp the page number in that white space.

[ON]

Stamp page number on top when the stamp area and images overlap.

### Start number

Specify the initial number to stamp (1 to 9999).

## Stamp start page

Specify the initial page to stamp (1 to 1000).

Example: When the stamp start page has been set to [2] and the stamp start number has been set to [3]

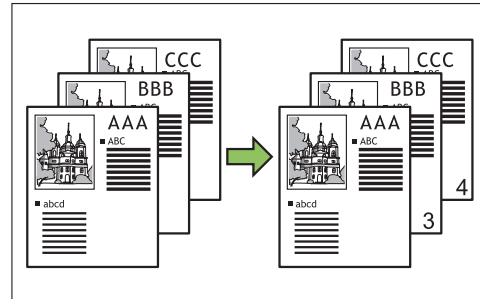

1 Press [Functions] on the copy mode screen.

2 Press [Stamp Page/Date].

The [Page] screen is displayed.

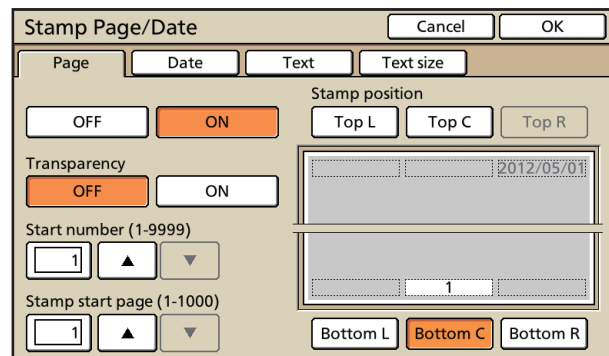

3 Press [ON].

4 Select the stamp position.

5 Select the transparency.

6 Specify the start number.

Use [▲] and [▼] to enter a number between 1 and 9999. You cannot enter "0".

- You can also enter the number using the numeric keys.
- To clear the fields, press the [Clear] key.

### 7 Specify the stamp start page.

Use [▲] and [▼] to enter a number between 1 and 1000. You cannot enter "0".

- You can also enter the number using the numeric keys.
  - To clear the fields, press the [Clear] key.
- To not stamp on the cover, set "Stamp start page" to "2" (For duplex printing, set this to "3" depending on the case).

### 8 Press [OK].

The settings are confirmed and the previous screen is displayed.

## Stamping the Date

Print the date on the header or footer.

### Stamp position

[Top L], [Top C], [Top R], [Bottom L], [Bottom C], [Bottom R]

### Transparency

[OFF]

Remove images in the stamp area to create a white space, and stamp the date in that white space.

[ON]

Stamp date on top when the stamp area and images overlap.

### Applied page

Select the page(s) to stamp the date.

[All pages], [First page]

### Stamped date

[Today's date]

Today's date (the date set on the machine) is stamped.

[Specified date]

Specify the date to be stamped.

### 1 Display the [Stamp Page/Date] screen.

Follow Steps 1 to 2 (p. 2-31) in "Stamping the Page Number".

### 2 Press [Date].

The [Date] screen is displayed.

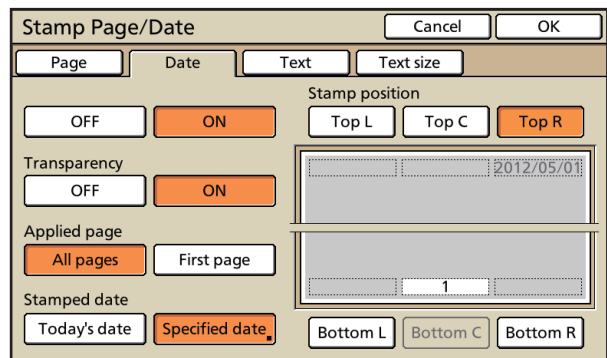

### 3 Press [ON].

### 4 Select the date stamp position.

- You cannot select the position for stamping the page number and text.

### 5 Select the transparency.

### 6 Select the pages to apply.

**7 Select the date to be stamped.**

Select [Specified date] to display the [Specified date] screen.

Press the input box and enter the date using [▲] and [▼] or the numeric keys.

- To clear the fields, press the [Clear] key.

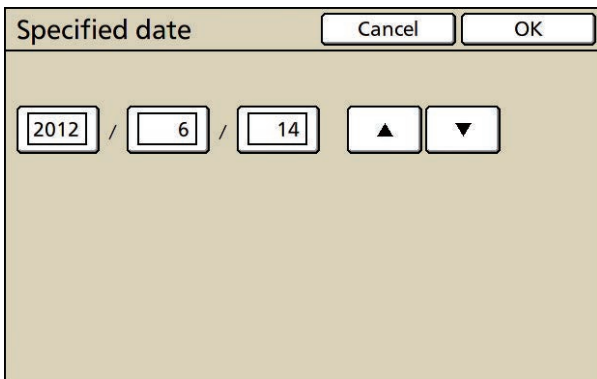

- Press [OK] on the [Specified date] screen to confirm the setting and display the [Date] screen.

**8 Press [OK].**

The settings are confirmed and the previous screen is displayed.

**Stamping the Text**

Stamp the text (comment) on the header or footer.

**Stamp position**

[Top L], [Top C], [Top R], [Bottom L], [Bottom C], [Bottom R]

**Transparency**

[OFF]

Remove images in the stamp area to create a white space, and stamp the text in that white space.

[ON]

Stamp the text on top when the stamp area and images overlap.

**Applied page**

Select the page(s) to stamp the text.

[All pages], [First page]

**Input text**

Enter the text using alphanumeric characters.

**1 Display the [Stamp Page/Date] screen.**

Follow Steps 1 to 2 (p. 2-31) in "Stamping the Page Number".

**2 Press [Text].**

The [Text] screen is displayed.

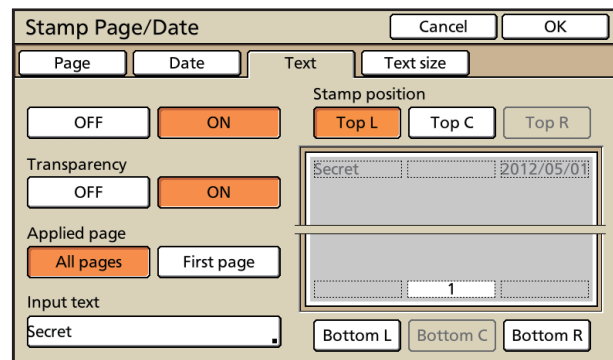

**3 Press [ON].**

**4 Select the text stamp position.**

- You cannot select the position for stamping the page number and date.

**5 Select the transparency.**

**6 Select the pages to apply.**

**7 Specify the text (character strings) to be stamped.**

Select [Input text] to display the [Input text] screen.

Select the type of text to enter. You can enter up to 128 alphanumeric characters.

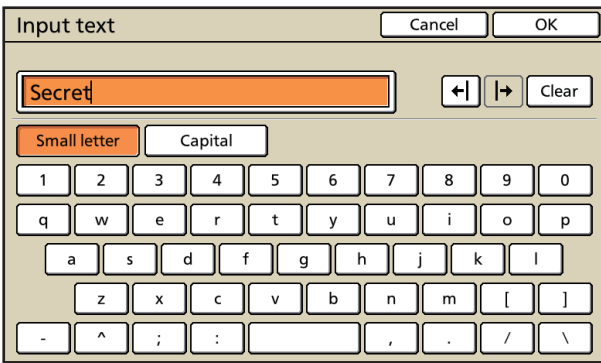

- Press [OK] on the [Input text] screen to confirm the setting and display the [Text] screen.

**8 Press [OK].**

The settings are confirmed and the previous screen is displayed.

**Setting the Text Size**

Specify the text size of page number, date, and text.

**Page**

Specify the page number text size between 8pt and 32pt.

**Date**

Specify the date text size between 8pt and 32pt.

**Text**

Specify the text size between 8pt and 32pt.

**1 Display the [Stamp Page/Date] screen.**

Follow Steps 1 and 2 in "Stamping the Page Number" (p. 2-31).

**2 Press [Text size].**

The [Text size] screen is displayed.

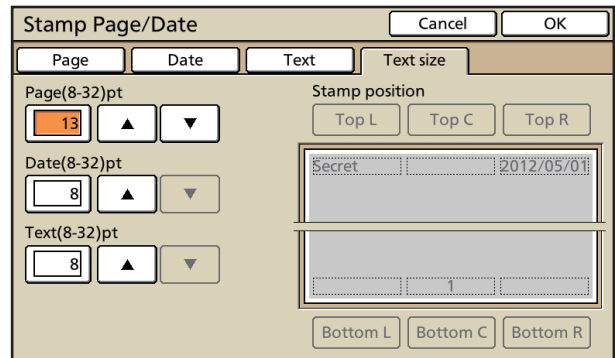

**3 Specify the page.**

Enter the number between 8pt and 32pt using [▲] and [▼].

- You can also enter the number using the numeric keys.
- To clear the fields, press the [Clear] key.

**4 Specify the date.**

Enter the number between 8pt and 32pt using [▲] and [▼].

- You can also enter the number using the numeric keys.
- To clear the fields, press the [Clear] key.

**5 Specify the text.**

Enter the number between 8pt and 32pt using [▲] and [▼].

- You can also enter the number using the numeric keys.
- To clear the fields, press the [Clear] key.

**6 Press [OK].**

The settings are confirmed and the previous screen is displayed.

## Image quality

Specify the resolution for scanning originals.

**[Standard (300 × 300dpi)]**

Select this when the original has mostly text.

**[Fine (300 × 600dpi)]**

Select this when the original has photos. Scan with higher resolution.

**1 Press [Functions] on the copy mode screen.**

**2 Press [Image quality].**

The [Image quality] screen is displayed.

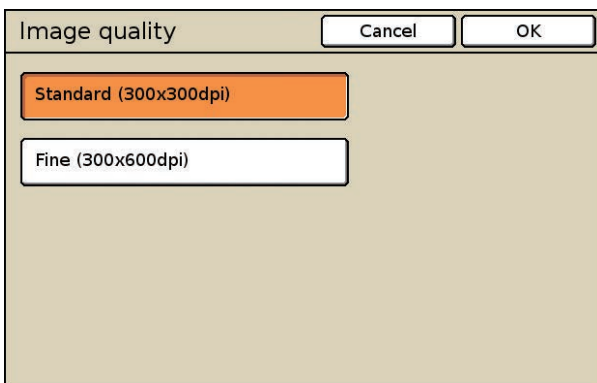

**3 Select the resolution.**

**4 Press [OK].**

The settings are confirmed and the previous screen is displayed.

## Gamma control

Adjust the color balance (CMYK) of scanned images.

**C [1] to R [7]**

The lower the setting (toward [1]), the stronger the cyan (C) and the weaker the red (R) in the image. The higher the setting (toward [7]), the stronger the red (R) and the weaker the cyan (C) in the image.

**M [1] to G [7]**

The lower the setting (toward [1]), the stronger the magenta (M) and the weaker the green (G) in the image. The higher the setting (toward [7]), the stronger the green (G) and the weaker the magenta (M) in the image.

**Y [1] to B [7]**

The lower the setting (toward [1]), the stronger the yellow (Y) and the weaker the blue (B) in the image. The higher the setting (toward [7]), the stronger the blue (B) and the weaker the yellow (Y) in the image.

**K [1] to [7]**

The higher the setting (toward [7]), the stronger the black (K) in the image, and the lower the setting (toward [1]), the weaker the black (K) in the image.



When [Color mode] has been set to [Black], [Cyan], or [Magenta], the gamma value can only be adjusted for [K]. The gamma value cannot be adjusted between C and R, M and G, or Y and B. (p. 2-9 "Color mode")

**1 Press [Functions] on the copy mode screen.**

**2 Press [Gamma control].**

The [Gamma control] screen is displayed.

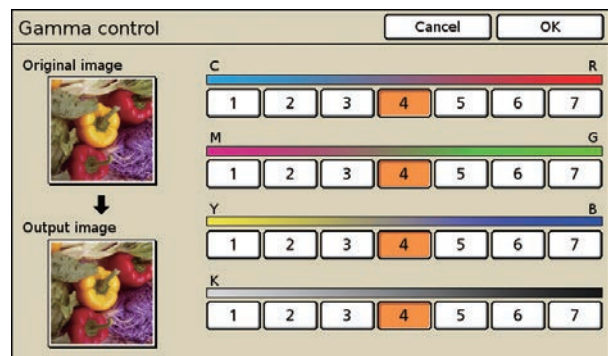



**3 Select the balance for each color.**

[Output image] displays a preview of the image with the adjusted color balance.

**4 Press [OK].**

The settings are confirmed and the previous screen is displayed.

**Image control**

Specify the appropriate image processing settings for scanned originals.

**[Auto]**

The values are automatically configured based on the "Color mode" and "Original" settings. (p. 2-9 "Color mode", p. 2-13 "Original")

**Photo/Line level [1] to [7]**

The higher the setting (toward [7]), the higher the text recognition (even text with unclear outlines is recognized as text).

**Edge enhancement [1] to [7]**

The higher the setting (toward [7]), the greater the emphasis on the edge of portions recognized as text.

**Moire elimination [1] to [7]**

The higher the setting (toward [7]), the greater the reduction of moire in portions recognized as photos.

**1 Press [Functions] on the copy mode screen.**

**2 Press [Image control].**

The [Image control] screen is displayed.

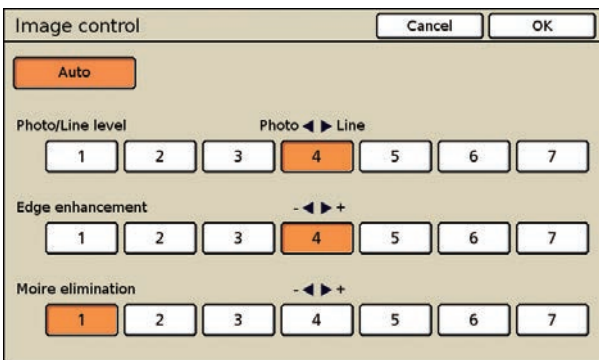

**3 Select the image control.**

**4 Press [OK].**

The settings are confirmed and the previous screen is displayed.

**Base color level**

Make the background color (base color) lighter so that the text is easier to read when copying text originals with a background color or colored paper.

**[Auto]**

The density of the background color is set automatically.

**Base color level density [1] to [7]**

The higher the value, the more the background color level is reduced.

**1 Press [Functions] on the copy mode screen.**

**2 Press [Base color level].**

The [Base color level] screen is displayed.

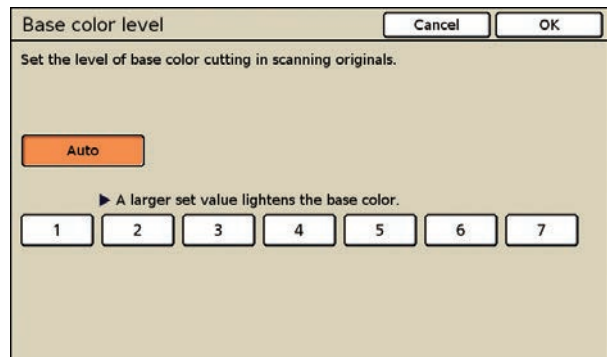

**3 Select the base color level.**

**4 Press [OK].**

The settings are confirmed and the previous screen is displayed.



## Print density

Adjust the print density to any of the five levels. Select from the following.

**[-2] to [+2]**  
**Light Dark**

Select a small value for light print and a large value for dark print.

**1 Press [Functions] on the copy mode screen.**

**2 Press [Print density].**

The [Print density] screen is displayed.

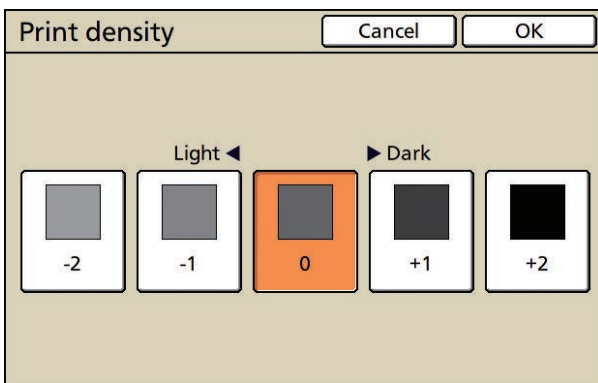

**3 Select a print density value.**

**4 Press [OK].**

The setting is completed, and the previous screen is displayed.

## Program

This option is convenient when the number of required copies varies by group (such as corporate division or classes).

You can program settings for the number of copies and sets, collating, slip sheets, and other options for each group. This enables you to quickly print exactly the number of copies of the number of sets you need.



You can configure up to 60 groups.

### Examples of Entering the Number of Copies and Sets

- Specify the number of copies between 1 and 9,999 and the number of sets between 1 and 99.

For example, to distribute a document to the parents of all students in first grade in a school, you can use [Program] to print by the number of sheets per class with a single copy operation.

	Class 1	Class 2	Class 3	Class 4	Class 5	Class 6
Students	35	33	35	30	32	33

To output by group, configure the settings as follows.

	Class 1	Class 2	Class 3	Class 4	Class 5	Class 6
Copies x Sets	35 x 1	33 x 1	35 x 1	30 x 1	32 x 1	33 x 1

Even if two classes have the same number of students (such as Classes 1 and 3 or Classes 2 and 6), you can configure the settings as follows to output by the number of sheets per class.

	Classes 1 and 3	Classes 2 and 6	Class 4	Class 5
Copies x Sets	35 x 2	33 x 2	30 x 1	32 x 1

### Collate

Specify the type of collation ([Group] or [Sort]) for program printing.

#### [Auto]

Copies are collated in sets when loaded on the ADF and by page when loaded on the platen glass.

#### [Group]

Copy by page.

#### [Sort]

Copy in sets.

### ■ Slip sheet

Specify how slip sheets are inserted.

**[OFF]**

Do not insert a slip sheet.

**[Between sets]**

Insert a slip sheet between sets.

**[Between groups]**

Insert a slip sheet between groups.

**[Select tray]**

When you select [Between sets] or [Between groups], specify the feed tray set in [Slip sheet].

### ■ Number on slip sheet

**[ON]**

Stamp the group number and set number when set to [Between sets], and stamp the group number when set to [Between groups].

**[OFF]**

Do not stamp numbers.



You cannot use this function with [Collate/slip sheet] on the [Functions] screen.

### ■ Offset output

Stack each print job shifted apart from one another.

**[OFF]**

Do not shift each print job apart from one another.

**[Between sets]**

Stack each print set shifted apart from one another.

**[Between groups]**

Stack each print group shifted apart from one another.



A multifunction finisher, face down offset stapler or high capacity stacker is required to use this setting.

## ● Configuring the Program

Configure new settings (copies, sets, etc.) for each group (01G to 60G).

**1 Press [Functions] on the copy mode screen.**

**2 Press [Program].**

The [Program (1)] screen is displayed.

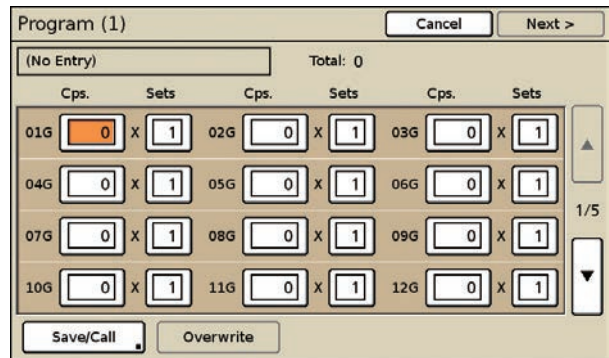

**3 Enter the number of copies and sets.**

Press the input box and enter the number using the numeric keys.

After you enter the number of copies and sets, the total number of copies is displayed.

- To clear the fields, press the [Clear] key.
- Press the [\*] key to enter a number in the next input box.
- Press [▲] and [▼] to scroll the list.

To use the settings without saving them, go to Step 4. To save the settings, go to Step 3 in "Saving a Program".

**4 Press [Next].**

The [Program (2)] screen is displayed.

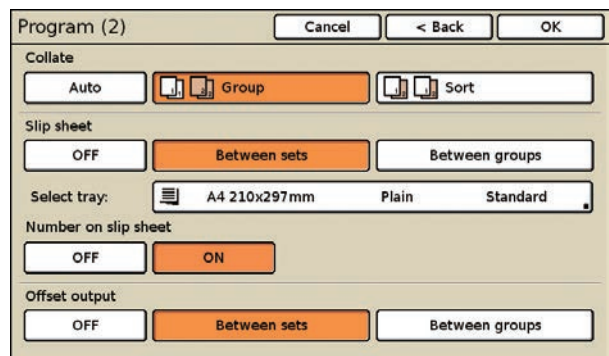

**5 Configure the [Collate], [Slip sheet], and [Offset output] settings.**

 You cannot use this function with "Collate/slip sheet" on the [Functions] screen.

**6 Press [OK].**

The settings are confirmed and the copy mode screen is displayed.

**● Saving a Program**

Save settings to retrieve and use later. Up to 12 program settings can be saved and recalled later as needed.

**1 Display the [Program (1)] screen.**

Follow Steps 1 and 2 in "Configuring the Program".

**2 Enter the number of copies and sets.**

Press the input box and enter the number using the numeric keys.

- To clear the fields, press the [Clear] key.
- Press the [\*] key to enter a number in the next input box.
- Press [▲] and [▼] to scroll the list.

**3 Press [Save/Call].**

The [Program list] screen is displayed.

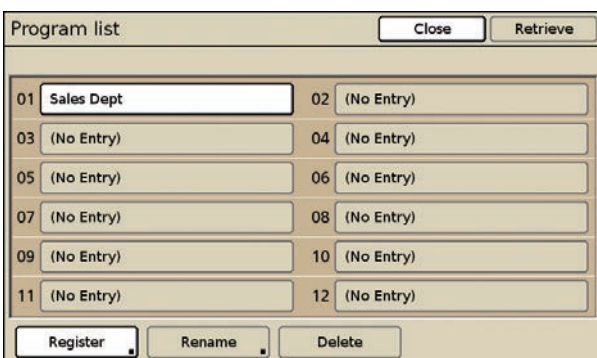

 When 12 program settings have already been saved, delete one before saving a new program. ("Deleting a Program" (p. 2-41))

**4 Press [Register] on the [Program list] screen.**

The [Registration name] screen is displayed.

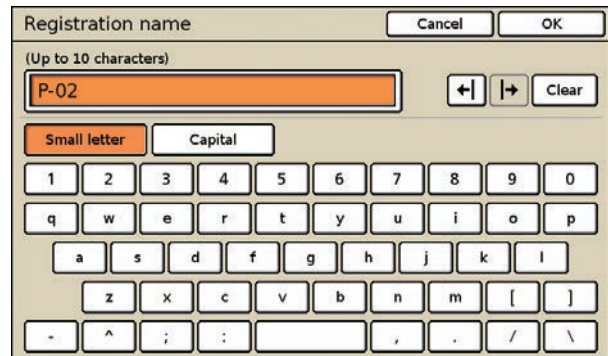

**5 Enter the registration name of the program.**

- Enter a name up to 10 characters long. (p. 19 "Entering Text")

**6 Press [OK].**

The program is saved and the [Program list] screen is displayed.

- To only save the program, press [Close], and then press [Cancel] on the [Program (1)] screen.
- To copy, press [Close] and then press [Next] on the [Program (1)] screen.

## ● Retrieving a Program

Retrieve a saved program.

### 1 Display the [Program (1)] screen.

Follow Steps 1 and 2 in "Configuring the Program".

### 2 Press [Save/Call].

The [Program list] screen is displayed.

### 3 Select the program to retrieve.

Select one program.

### 4 Press [Retrieve].

The [Program (1)] screen for the selected settings is displayed.

### 5 Press [Next].

The [Program (2)] screen is displayed.

### 6 Configure the [Collate], [Slip sheet], and [Offset output] settings.



You cannot use this function with "Collate/slip sheet" on the [Functions] screen.

### 7 Press [OK].

The settings are confirmed and the copy mode screen is displayed.

- To return to the [Program (1)] screen, press [Back].

## ● Renaming a Program

### 1 Display the [Program (1)] screen.

Follow Steps 1 and 2 in "Configuring the Program".

### 2 Press [Save/Call].

The [Program list] screen is displayed.

### 3 Select the program to rename.

Select one program.

### 4 Press [Rename].

The [Rename] screen is displayed.

The current registration name is displayed in the input box.

### 5 Enter the new registration name.

- Enter a name up to 10 characters long on the text input screen. (p. 19 "Entering Text")

### 6 Press [OK].

The new registration name is saved and the [Program list] screen is displayed.

- To only rename the program, press [Close], and then press [Cancel] on the [Program (1)] screen.
- To copy, press [Close] and then press [Next] on the [Program (1)] screen.

## ● Changing the program settings

Change the number of copies and sets for the program.

- 1 Display the [Program (1)] screen.**  
Follow Steps 1 and 2 in "Configuring the Program".
- 2 Press [Save/Call].**  
The [Program list] screen is displayed.
- 3 Select the program with the settings to change.**
- 4 Press [Retrieve].**  
The [Program (1)] screen is displayed.
- 5 Enter the number of copies and sets.**
  - See "Configuring the Program" (p. 2-38) for details on how to enter the number of copies and sets.
- 6 Press [Overwrite].**  
The changes are saved.
  - To only change the program, press [Cancel].
  - To copy, press [Close] and then press [Next] on the [Program (1)] screen.

## ● Deleting a Program

- 1 Display the [Program (1)] screen.**  
Follow Steps 1 and 2 in "Configuring the Program".
- 2 Press [Save/Call].**  
The [Program list] screen is displayed.
- 3 Select the program to delete.**  
You can also select multiple programs.
- 4 Press [Delete].**  
The message "Selected setting will be deleted. Are you sure?" appears.
- 5 Press [Yes].**  
The program is deleted and the [Program list] screen is displayed.
- 6 Press [Close].**  
The [Program (1)] screen is displayed.
- 7 Press [Cancel].**

## Add cover

Add preprinted sheets or colored paper that has been loaded in the tray, to the front and back of the printouts as covers.

### ■ Binding side

Select the binding side of the paper.  
[Left], [Right], [Upper]

### ■ Front cover

[No]  
[Yes]

A cover is added to the front of the printouts.  
Select the feed tray to use.

### ■ Back cover

[No]  
[Yes]

A cover is added to the back of the printouts.  
Select the feed tray to use.

 You cannot use paper of a different size from that of the paper to be copied.

**1 Press [Functions] on the copy mode screen.**

**2 Press [Add cover].**

The [Add cover] screen is displayed.

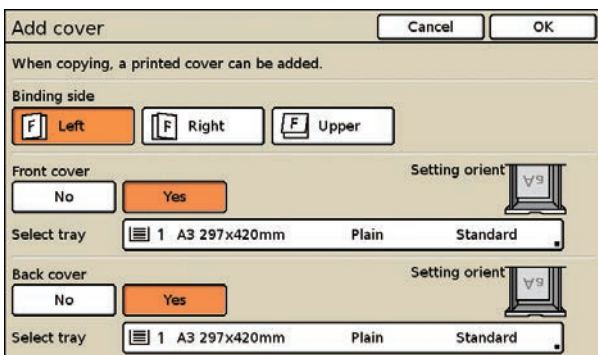

**3 Select the binding side.**

**4 Configure the cover settings.**

Select [Yes] or [No] for [Front cover] and [Back cover].

**5 Press the select tray button.**

Press [Yes] to display the [Select tray] screen.

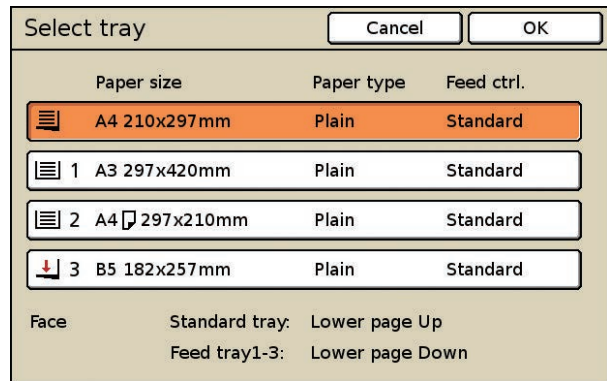

Select the feed tray that is loaded with cover paper, and press [OK].

The cover paper settings are confirmed and the [Add cover] screen is displayed.

**6 Press [OK].**

The settings are confirmed and the previous screen is displayed.

**7 Load the cover paper.**

Load cover paper in the tray selected in Step 5.

-  The side in which the paper is loaded varies depending on the tray.  
Standard tray: Load the paper with the first page facing up.  
Feed tray: Load the paper with the first page facing down.  
See "Loading Paper" (p. 27) in "Print Preparations".
- Change the paper type and feed control settings to match the paper to be loaded. (p. 2-10 "Feed tray")



## Collate/slip sheet

Specify the paper output method when copying multiple copies. You can configure the [Slip sheet] and [Offset output] settings.

### ● Configuring the Collate Setting

Specify the collate method when copying multiple copies.

**[Auto]**

Copies are collated in sets when the original is loaded on the ADF and by page when the original is loaded on the platen glass.

**[Group]**

Collate by page.

**[Sort]**

Collate in sets.

- 1 Press [Functions] on the copy mode screen.
- 2 Press [Collate/slip sheet].  
The [Collate/slip sheet] screen is displayed.

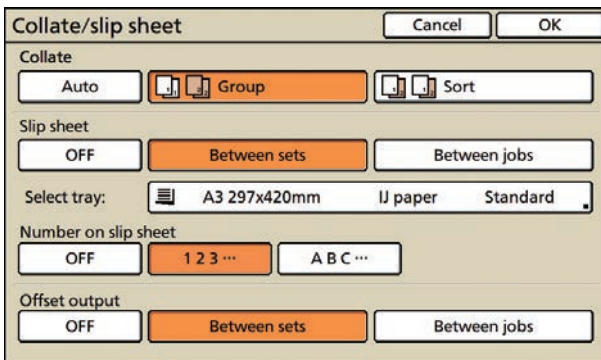

- 3 Select the collate method.  
To configure [Slip sheet] or [Offset output], go to Step 2 (p. 2-43) in the procedure for configuring that setting.
- 4 Press [OK].  
The settings are confirmed and the copy mode screen is displayed.

### ● Configuring the Slip Sheet Setting

Insert a slip sheet between sets or jobs.

#### ■ Slip sheet

**[OFF]**

**[Between sets]**

Insert a slip sheet between sets, based on the unit specified in [Collate].

**[Between jobs]**

Insert a slip sheet between print jobs.

#### ■ Select tray

When selecting [Between sets] or [Between jobs], select the tray in which [Slip sheet] is loaded.

**[Standard tray/High capacity feeder], [Feed tray1], [Feed tray2], [Feed tray3]**

#### ■ Number on slip sheet

Stamp numbers or letters on slip sheets.

**[OFF]** Nothing is stamped.

**[1, 2, 3 ...]**

Numbers are stamped on slip sheets in numerical order (1, 2, 3...).

**[A B C ...]**

Letters are stamped on slip sheets in alphabetical order up to three digits (A, B, C...Z, AB, AC...). (Up to ZZZ)

The text is printed at the bottom (within approx. 5 mm (3/16") of the edge) or top (within approx. 5 mm (3/16") of the edge) of the sheet.

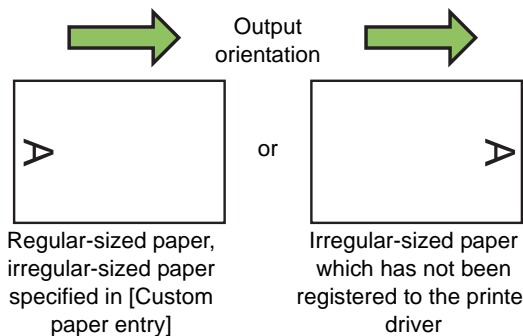

- It is recommended that you set [Tray selection] to [Manual] on the [Feed tray] screen, when using special paper as slip sheets.

**1 Display the [Collate/slip sheet] screen.**

Follow Steps 1 and 2 in "Configuring the Collate Setting".

**2 Select the position where slip sheets are to be inserted.**

**3 Select the feed tray for slip sheets.**

Pressing the "Select tray" button will display the [Select tray] screen.

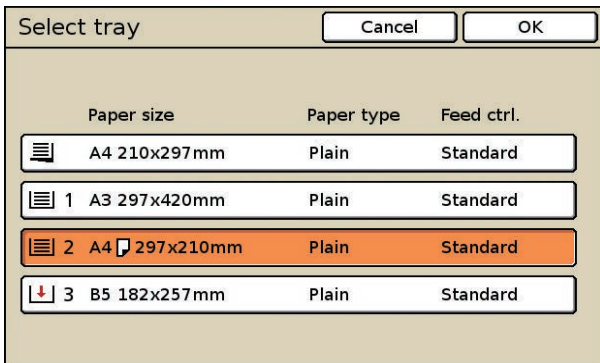

Select the feed tray that is loaded with slip sheets, and press [OK].

The slip sheet settings are confirmed and the [Collate/slip sheet] screen is displayed.

**4 Select "Number on slip sheet" as needed.**

**5 Press [OK].**

The settings are confirmed and the copy mode screen is displayed.

**Configuring the Offset Output Setting**

This function outputs each printout shifted apart from one another.



An optional multifunction finisher, face down offset stapler or high capacity stacker is required to use this setting.

[OFF]

[Between sets]

Stack each collated set shifted apart from one another.

[Between jobs]

Stack each print job shifted apart from one another.

**Paper that can be offset**

- When using the face down offset stapler:  
131 mm x 148 mm to 305 mm x 550 mm (5 3/16" x 5 13/16" to 12" x 21 5/8")
- When using a multifunction finisher:  
A3, B4, A4, A4-LEF, B5-LEF, Ledger, Legal, Letter, Letter-LEF, Foolscap, custom size (203 mm x 182 mm to 297 mm x 488 mm (8" x 7 3/16" to 11 11/16" x 19 3/16"))
- When using the high capacity stacker:  
90 mm x 182 mm to 340 mm x 432 mm (3 9/16" x 7 3/16" to 13 3/8" x 17")

**1 Display the [Collate/slip sheet] screen.**

Follow Steps 1 and 2 in "Configuring the Collate Setting".

**2 Select the offset output setting.**

**3 Press [OK].**

The settings are confirmed and the copy mode screen is displayed.

**Auto-Rotate**

This rotates the image 90 degrees automatically when the orientations of the original and paper do not match, even if the paper size loaded in the tray matches the size of the loaded original. Normally, select [ON].



## Staple/Punch

Configure the staple and punch settings.

- An optional multifunction finisher is required to use this setting.
- If the face down offset stapler has been connected, you can configure only the staple settings.
- You cannot use "Staple/Punch" and "Booklet" at the same time. (p. 2-48 "Booklet")

### ● Configuring the Staple Setting

Staple at the specified position.

- When printing jobs that exceed the maximum number of sheets that can be stapled, the sheets are output without being stapled.

### ■ When using the multifunction finisher

<Types of paper that can be stapled>

- Paper size: A3, B4, A4, A4-LEF, B5-LEF, Ledger, Legal, Letter, Letter-LEF, Foolscap and custom size\*
  - \* The administrator must register the paper size in advance. Ask your administrator.

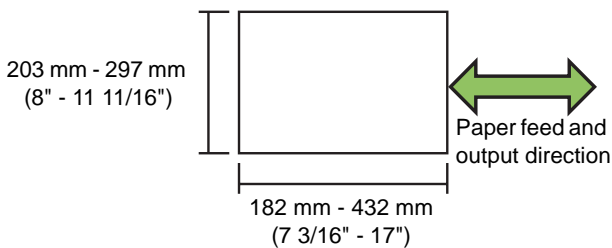

- Paper weight: 52 g/m<sup>2</sup> (14-lb bond) to 162 g/m<sup>2</sup> (43-lb bond)  
When the paper weight exceeds 162 g/m<sup>2</sup> (43-lb bond), only one sheet can be stapled for the cover.

<Number of sheets that can be stapled>

- When using standard size paper  
A4 or A4-LEF/B5-LEF (Letter or Letter-LEF): 2 to 100 sheets\*  
Other standard size paper (A3 or B4 (Ledger or Legal)): 2 to 65 sheets

- When using non-standard size paper  
Paper length exceeds 297 mm (11 11/16") : 2 to 65 sheets  
Paper width and length exceed 216 mm (8 1/2") : 2 to 65 sheets  
Other than the above: 2 to 100 sheets

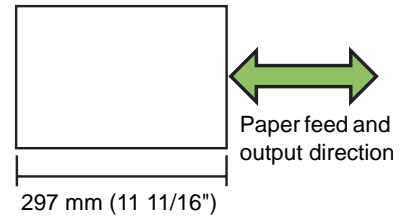

- \* When using plain paper and recycled paper (85 g/m<sup>2</sup> (23-lb bond))

### ■ When using the face down offset stapler

<Types of paper that can be stapled>

- Paper size: A3, B4, A4, A4-LEF, B5, B5-LEF, Ledger, Legal, Letter, Letter-LEF, Foolscap

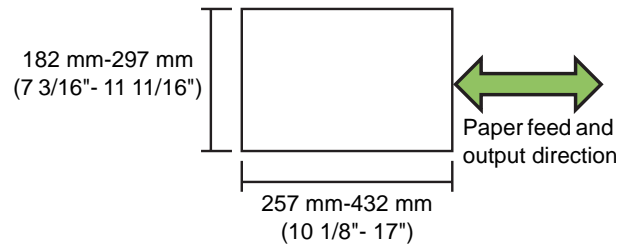

- Paper weight: 52 g/m<sup>2</sup> (14-lb bond) to 210 g/m<sup>2</sup> (56-lb bond)

<Number of sheets that can be stapled>

- When using standard size paper  
A4, A4-LEF, B5, B5-LEF (Letter, Letter-LEF): 2 to 50 sheets\*  
Other than the above (A3, B4 (Ledger, Legal)): 2 to 25 sheets\*  
\* When using plain paper and recycled paper (85 g/m<sup>2</sup> (23-lb bond))
- When using irregular sized paper  
Stapling is not possible."

### ■ Original orientation

**[Top side up]**

Select this when loading originals in an orientation from which they can be read normally.

**[Top side left]**

Select this when loading originals so that the top of the original is aligned with the left edge.

### ■ Binding side

Select the binding side of the paper.

**[Left], [Right], [Upper]**

### ■ Staple

Select the position for stapling. If you set [Staple speed priority] in the details to [ON], the processing speed of stapling does not decrease.

**[OFF], [1 pos.] (or [Left 1], [Right 1]), [2 pos.], [Details]**

- [Left 1] and [Right 1] are displayed only when [Binding side] is set to [Upper].
- If you set [Staple speed priority] to [ON], both ends of the staples will come out on the front pages.

**1 Press [Functions] on the copy mode screen.**

**2 Press [Staple/Punch].**

The [Staple/Punch] screen is displayed.

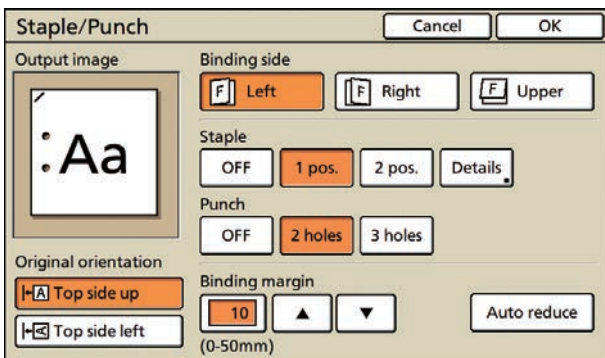

[Output image] displays an output image that reflects the [Staple/Punch] settings.

**3 Select the original orientation.**

**4 Select the binding side.**

**5 Configure the staple setting.**

**6 Configure [Staple speed priority] in [Details] as needed.**

You can configure this only during simplex printing when using the multifunction finisher.

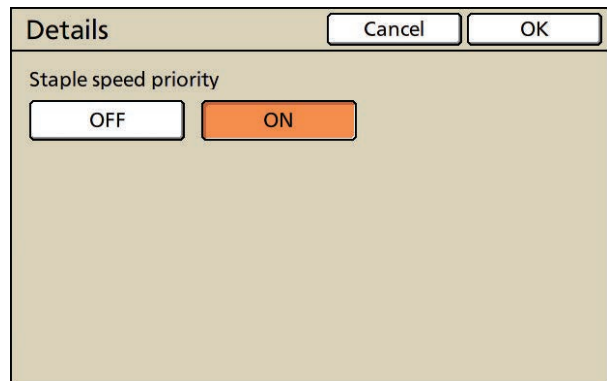

**7 Press [OK].**

The settings are confirmed and the previous screen is displayed.

### ● Configuring the Punch Setting

Punch holes in the paper.

- The number of holes that can be punched varies depending on the connected multifunction finisher.

<Types of paper that can be punched>

- Paper size
  - 2 holes: A3, B4, A4, A4-LEF, B5-LEF, Ledger, Legal, Letter, Letter-LEF
  - 3 holes: A3, B4, A4-LEF, B5-LEF, Ledger, Letter-LEF
  - 4 holes: A3, A4-LEF, Ledger, Letter-LEF
- Paper weight: 52 g/m<sup>2</sup> (14-lb bond) to 200 g/m<sup>2</sup> (53-lb bond)

### ■ Original orientation

**[Top side up]**

Select this option when loading originals in an orientation from which they can be read normally.

**[Top side left]**

Select this option when loading originals so that the top of the original is aligned with the left edge.

## ■ Binding side

Select the binding side of the paper.  
[Left], [Right], [Upper]

## ■ Punch

Specify the number of holes to be punched.  
[OFF], [2 holes], [3 holes], [4 holes]

- 1 **Display the [Staple/Punch] screen.**  
Follow Steps 1 and 2 in "Configuring the Staple Setting".
- 2 **Select the original orientation.**
- 3 **Select the binding side.**
- 4 **Configure the punch setting.**
- 5 **Press [OK].**  
The settings are confirmed and the previous screen is displayed.

## ● Specifying the binding margin

You can specify the binding margin so that staples and punch holes are not in the printing area. Specify the binding margin between 0 mm and 50 mm (1 15/16") (in 1 mm units).

- 1 **Display the [Staple/Punch] screen.**  
Follow Steps 1 and 2 in "Configuring the Staple Setting".
- 2 **Specify the binding margin.**
  - Press the input box and enter the number using [▲] and [▼] or the numeric keys.
  - To clear the fields, press the [Clear] key.
  - If part of the printing area is missing due to the binding margin setting, press [Auto reduce].
- 3 **Press [OK].**  
The settings are confirmed and the previous screen is displayed.

## Paper folding

Select this when folding paper in two.

- ! • The multifunction finisher is required to use this function.
- You cannot use "2-fold" and "Staple/Punch" at the same time.

<Size of paper that can be folded>

- A3, B4, A4, Ledger, Legal, Letter, Foolscap and custom size\*

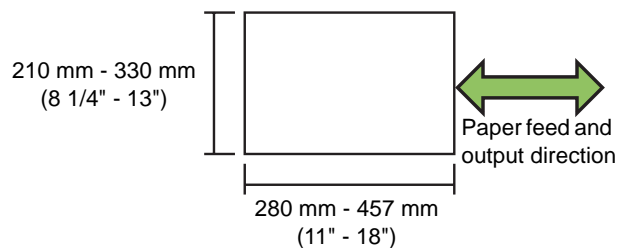

\* The administrator must register the paper size in advance. Ask your administrator.

- Paper weight: 60 g/m<sup>2</sup> (16-lb bond) to 90 g/m<sup>2</sup> (24-lb bond)

## ■ Original orientation

### [Top side up]

Select this when loading originals in an orientation from which they can be read normally.

### [Top side left]

Select this when loading originals so that the top of the original is aligned with the left edge.

## ■ Paper folding type

[OFF], [2-fold]

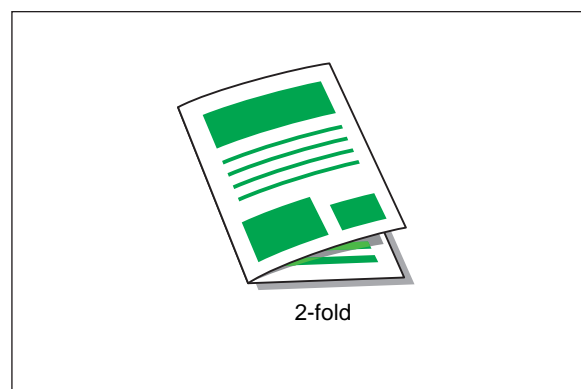

## ■ Fold direction

When you have selected [2-fold], specify which side is to be printed if the paper is folded.

### [Print inside]

Simplex printing: Fold the paper with the printed surface on the inside.

Duplex printing: Fold the paper with the first page on the inside.

### [Print outside]

Simplex printing: Fold the paper with the printed surface on the outside.

Duplex printing: Fold the paper with the first page on the outside.

**1 Press [Functions] on the copy mode screen.**

**2 Press [Fold].**

The [Paper folding] screen is displayed.

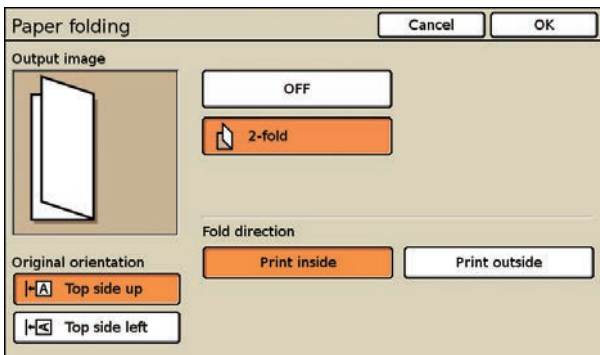

[Output image] displays an output image that reflects the settings.

**3 Select the original orientation.**

**4 Select [2-fold].**

**5 Select the fold direction or binding side.**

**6 Press [OK].**

The settings are confirmed and the previous screen is displayed.

## Booklet

Create a booklet by performing duplex printing while imposing continuous pages and then folding the paper in two. The paper can also be bound in the center with staples.



- The optional multifunction finisher is required to use the [Fold] and [Fold + Staple] settings.
- You cannot use "Booklet" and "Mixed size original" at the same time. (p. 2-28 "Mixed size original")
- You cannot use "Booklet" and "Staple/Punch" at the same time. (p. 2-45 "Staple/Punch")

## ■ Types of paper that can be used to create booklets

Paper size: A3, B4, A4, Tabloid, [Ledger], Legal, Letter, Foolscap and custom size\*

- \* The administrator must register the paper size in advance. Ask your administrator.

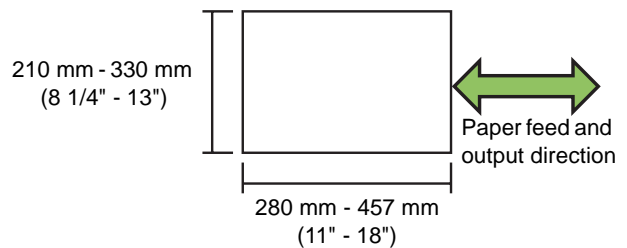

- Paper weight: 60 g/m<sup>2</sup> (16-lb bond) to 90 g/m<sup>2</sup> (24-lb bond)

## ■ Booklet setting

Specify the imposition, paper folding, and staple settings when creating a booklet.

### [OFF]

Do not create a booklet. (Imposition only)

### [Imposition]

Arrange the layout to create a booklet.

### [Fold]

Paper is folded in two.

### [Fold + Staple]

Paper is folded in two and bound in the center with staples.

## ■ Binding side

Specify the binding side of the paper.

[Left to right], [Right to left], [Top / Bottom]

## ■ Separate books

When you have selected [Paper folding] or [Fold + Staple], some restrictions apply to the number of sheets you can fold.

[Paper folding] creates a separate booklet every 5 sheets (20 pages), and [Fold + Staple], a booklet every 15 sheets (60 pages).

When the number of pages exceeds these numbers of sheets, one fold is made every number of sheets indicated above and the sheets are output (creating a separate booklet).

The layout order is different depending on whether center binding or side binding is performed for the separate stacks. Therefore, select [OFF] or [ON].

### [OFF]

Data is imposed to create a book by opening, layering, and then binding the sheets (in the center).

When [OFF] has been selected, the sheets are not stapled even if [Fold + Staple] is selected.

### [ON]

Data is imposed to create a book by folding, layering, and then binding the sheets (on the side).

When "OFF" has been selected for [Separate books] and [Paper folding] has been set for a 60-page original

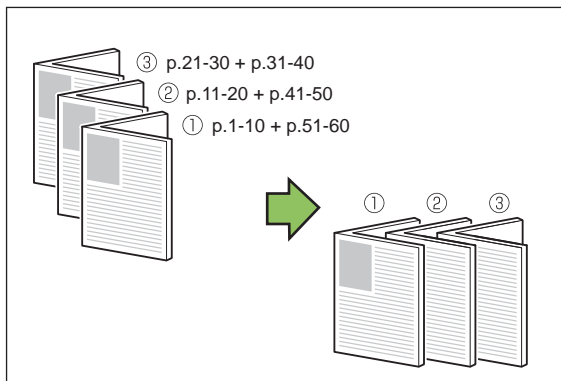

When "ON" has been selected for [Separate books] and [Paper folding] has been set for a 60-page original

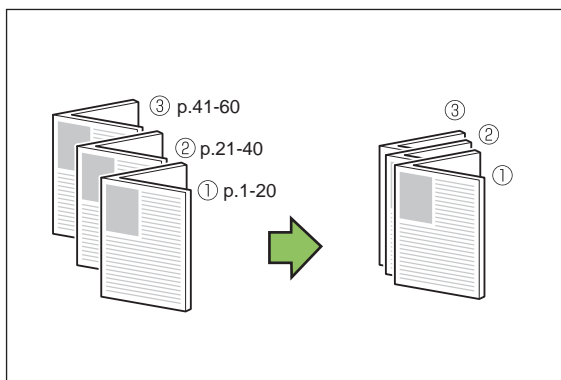

## ■ Center Margin and Auto Reduce

You can specify the center margin to the center of folded sections to prevent the folded sections from not being visible when folded in two. Specify the center margin between 0 mm and 50 mm (1 15/16") (in 1 mm units).

If a center margin you have specified would cause the printed image not to fit on the sheet, you can configure the image to be automatically reduced.

1 Press [Functions] on the copy mode screen.

2 Press [Booklet].

The [Booklet] screen is displayed.

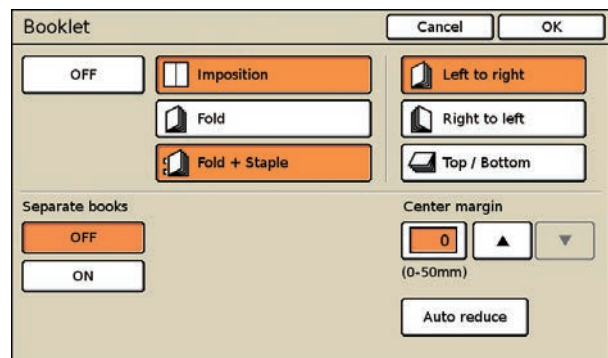

3 Select the booklet type.

When you have selected [Fold] or [Fold + Staple], [Imposition] is set to [ON] automatically. To disable Imposition, press [Imposition] and select [OFF].

4 Select the binding side.

5 Specify [Separate books].

**6 Enter the center margin value.**

- Press the input box and enter the number using [▲] and [▼] or the numeric keys.
- To clear the fields, press the [Clear] key.
- If part of the printing area is missing due to the center margin setting, press [Auto reduce].

**7 Press [OK].**

The settings are confirmed and the previous screen is displayed.

**Output tray**

Specify the output tray for the copies and output tray relay settings.

 An optional multifunction finisher or stacking tray is required to use this setting.

**Selecting the Output Tray**

Select the output tray for printouts.

**[Auto]**

The appropriate tray is selected automatically. When "Output tray relay" is set to [ON], select [Auto].

**Output tray for optional equipment**

Select the output tray.

 The buttons displayed on the [Output tray] screen varies depending on the optional equipment connected.

**1 Press [Functions] on the copy mode screen.**

**2 Press [Output tray].**

The [Output tray] screen is displayed.

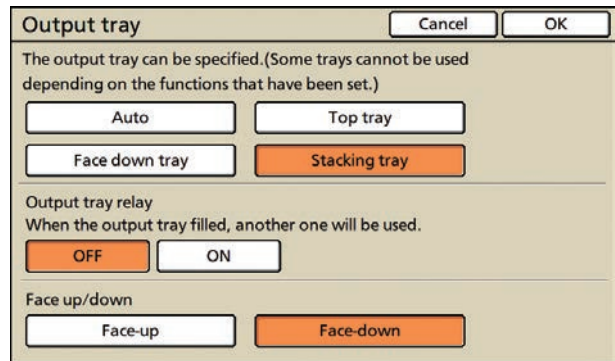

**3 Select the output tray.**

**4 Press [OK].**

The settings are confirmed and the previous screen is displayed.

**Configuring the Output Tray Relay Setting**

Switch the output tray automatically when the tray is full.

Select from the following.

**[ON], [OFF]**

-  An optional multifunction finisher, high capacity stacker or auto-control stacking tray is required to use this setting.
- [Output tray] must be set to [Auto], and [Collate] must be set to [Group].

**1 Display the [Output tray] screen.**

Follow Steps 1 to 3 in "Selecting the Output Tray".

**2 Press [ON] for [Output tray relay].**

**3 Press [OK].**

The settings are confirmed and the previous screen is displayed.

## ● Configuring the Output Side

Specify whether to output printouts face-up or face-down to the tray.

**[Face-up], [Face-down]**



Specify this when you have set the output tray to [Stacking tray] or [High capacity stacker].

### Paper guide control

Adjust the position of the paper guides of the optional auto-control stacking tray or high capacity stacker.

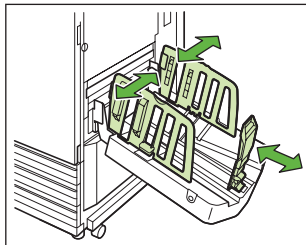

#### ■ Automatic paper guide adjustment

Normally, select [Auto].

**[Auto]**

The position of the paper guides is adjusted automatically to fit the paper size.

#### ■ Manual paper guide adjustment

You can widen or narrow the paper guides beyond the position set automatically.

You can adjust the side and end paper guides separately.

**[Wider]**

Each time you press the button, the paper guides move 1 mm (0.04") toward the outside of the stacking tray.

**[Narrower]**

Each time you press the button, the paper guides move 1 mm (0.04") toward the inside of the stacking tray.



You can also use the paper guides open button on the auto-control stacking tray when manually removing paper from the tray.

See "Stacking Tray (optional)" (p. 11) in "Part Names and Functions" for details on using the paper guide open button on the auto-control stacking tray.



**1 Press [Functions] on the copy mode screen.**



**2 Press [Paper guide control].**

The [Paper guide control] screen is displayed.

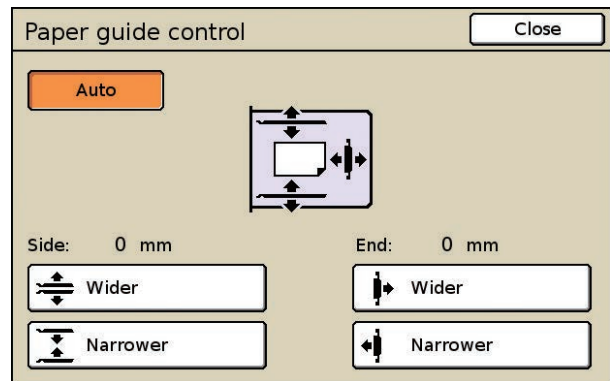

**3 Adjust the positions of the paper guides.**

The paper guide adjustment values are displayed on the screen.

- To reset the adjustment value to 0 mm, press [Auto].
- The adjustment value is also reset to 0 mm when the power is turned off, the [RESET] key is pressed, or the paper size is changed.



**4 Press [Close].**

The settings are confirmed and the previous screen is displayed.

2



## Jump wing control

When using an optional stacking tray, you can adjust the position of the jump wings so that the paper is more evenly aligned. Normally, the position of the jump wings is adjusted automatically based on the paper type and size; however, the paper may not be evenly aligned depending on the paper used. In this case, specify jump wing control.

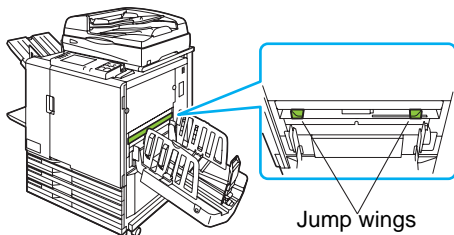

**!** This function is only displayed when the [Jump wing control] button has been registered in advance. To register this function or change the setting, contact your dealer (or authorized service representative).

**1** Press [Functions] on the copy mode screen.

**2** Press [Jump wing control].

[Jump wing control] is set.

## Head cleaning

Clean the ink head when you notice a change in image quality, such as blurring in part of a copy, white streaking, or faded colors.

### [Normal cleaning]

Head cleaning that is useful in preventing clogging.

### [Strong cleaning]

Strong cleaning when the head is clogged.

**!** The administrator has set normal cleaning to be performed automatically after a set number of sheets is printed.

**1** Press [Functions] on the copy mode screen.

**2** Press [Head cleaning].

The [Head cleaning] screen is displayed.

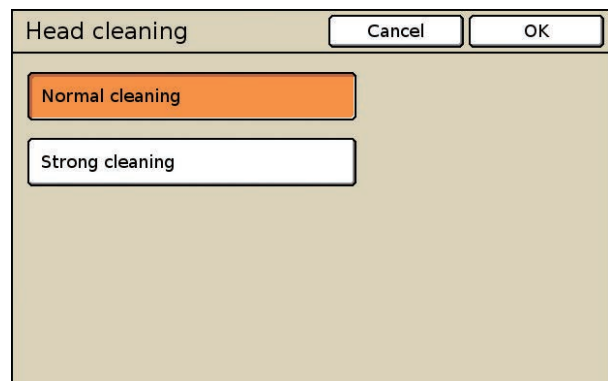

**3** Select the type of head cleaning.

**4** Press [OK].

The message "Cleaning in progress. Please wait a moment." appears. When head cleaning is completed, the previous screen is displayed.



## Front door release

Normally, you cannot open the front cover of the machine. When the front cover needs to be opened, such as when a paper jam occurs or an ink cartridge is empty, the front cover can be unlocked and opened.

To open the front doors in all other cases, press this button. The front cover is unlocked and can be opened.

When the front cover has been closed, it is locked when the machine starts operations.

## View balance

Displays the user's balance when using external system link.

- This function is displayed when [External system link] is set to [ON] by the administrator.
- For details on the billing system on the [External system link] function, contact your dealer (or authorized service representative).

**1 Press [Functions] on the copy mode screen.**

**2 Press [View balance].**

The [View balance] screen is displayed.



The account name and balance of logged in user are displayed.

## Overlay

You can use the job (stamps or texts) saved in the folder to overlay on the original. Specify the overlay function before starting to copy.

- You cannot use "Overlay" and "Mixed size original" or "Multi-up" at the same time. (p. 2-28 "Mixed size original", p. 2-29 "Multi-up")
- The job used as the overlay image cannot be enlarged or reduced. Make sure that the size of the overlay image is the same as the size of the original.

**1 Press [Functions] on the copy mode screen.**

**2 Press [Overlay].**

The [Overlay] screen is displayed.

**3 Press [ON] for Overlay.**

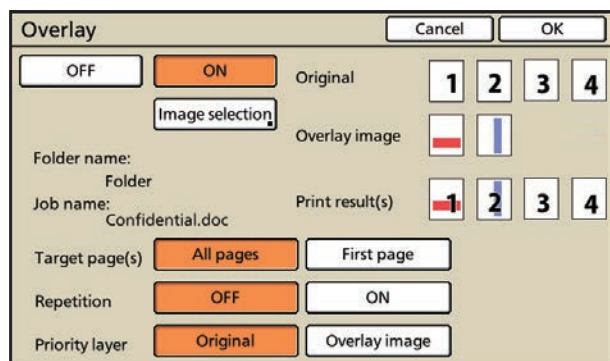

When [OFF] is selected, "Folder name", "Job name", "Target page(s)", "Repetition", "Priority layer", and the overlay result image are not displayed.

#### 4 Press [Image selection].

The [Overlay image selection] screen is displayed. Select the folder and the job to be used as the overlay image.

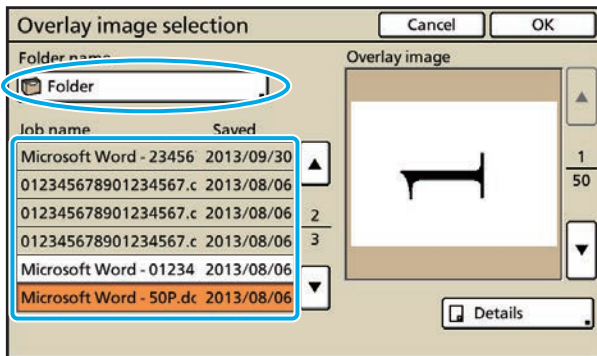

The selected overlay image is displayed in "Preview".



- You must save the overlay image in the folder on the machine in advance. For details, see "Save to folder" (p. 1-10, p. 2-24).
- The folder function may not be available, depending on how the administrator has configured the settings.
- Personal folders are displayed when [Login setting] has been set to [Required].
- Shared folders are registered by the administrator.
- When you select a job with a PIN code assigned, the PIN code input screen is displayed. Enter the PIN code and press [OK].

#### 5 Press [Details].

The [Details] screen is displayed. You can check the details of the saved job to be used as the overlay image.

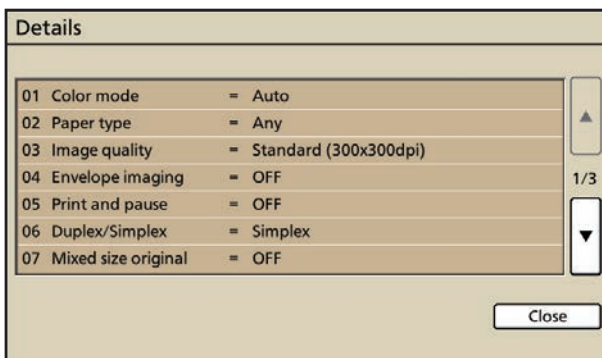

Press [Close] to display the previous screen.

#### 6 Press [OK] on the [Overlay image selection] screen.

The [Overlay] screen is displayed.

#### 7 Specify the target page(s) of the overlay image.

[All pages]: Use all the pages of the job as the overlay images. Each page of the job is overlaid page by page on the original.

[First page]: Use only the first page of the job as the overlay image.

#### 8 Specify [Repetition].

Specify whether to use the target page(s) set in step 7 repeatedly.

[ON]: Use the overlay image repeatedly until the last page of the original.

[OFF]: Do not use the overlay image repeatedly. Once all the overlay images are used up, the rest of the original is copied without the overlay images.

#### 9 Specify [Priority layer].

Specify which layer is laid on top, the original layer or the overlay image layer.

[Original]: The original layer is laid over the overlay image.

[Overlay image]: The overlay image layer is laid over the original.



- If the image size of the priority layer is larger than that of the non-priority layer, the image of the non-priority layer may not be printed.
- If some parts of the original and overlay image are in the same color, the overlapped parts may not be reproduced correctly.
- The original and overlay image cannot be placed on the same layer.
- Data for the job is saved in the folder together with the settings. When printing the job, use the same paper type as that used when saving the data in the folder. The printing result varies with the paper type.
- When the resolution in copying the original is different from that of the job used as the overlay image, the output may be grainy. Make sure that the overlay image and the original are in the same resolution.

**10** Check the "print result(s) image" in the overlay result image.

**11** Press [OK].

## Interrupt copy

Pause the job being printed to copy another job.

**1** Press the [Interrupt] key.

The interrupting screen is displayed.

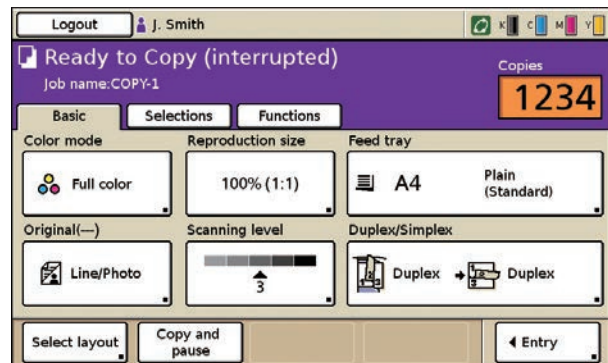

**2** Load the original and press the [START] key.

- You can make copies continuously while "Ready to Copy (Interrupting)" is displayed in the message area.

**3** After the interrupt copy has been completed, press the [Interrupt] key to cancel interrupt copy.

Printing of the paused job resumes.

- When the machine has not been operated for 60 seconds, interrupt copy is canceled.

-  The following functions are not available for interrupt copy.
  - [Program], [Slip sheet], [Add cover], [ADF scan & pause], [Save to folder], [Save to archive], [PIN code]
- The following functions are not available when using interrupt copy to interrupt jobs being output to the multifunction finisher.
  - [Staple], [Punch], [Fold], [Booklet], [Add cover], [Separate books], [Binding margin]





# 3



## Scanner

# Overview of Scan Operations

You can scan a paper original to digitize it. You can also select the format of the scanned data according to how you want to use the data. Select [Format for PC] to read scanned images on a computer, to attach the data to e-mail messages or to save data to a USB flash drive. Select [Printable in this machine (save to folder)] to save images in a folder on the machine and print them when necessary.

Select the file format according to how you want to use the scanned image.

This chapter describes [Format for PC].

The optional scanner is required to use the scanning functions.



For information on [Printable in this machine (save to folder)], see "Save to folder" (p. 2-24) in "Copy".

## Procedure

The scanning workflow is as follows.

- 1 Load the original
- 2 Select scanner mode
- 3 Select the file format
- 4 Select the directory
- 5 Configure the functions
- 6 Press the [START] key

## ● 1 Loading Originals

For information on the types of originals that can be used, see "Originals" in the "Safety Information".

- **!** The machine cannot scan the area within 1 mm (0.04") of the edge of the paper.  
(Any part of the image within this area will be lost.)

### ■ In the ADF

#### 1 Load the original in the ADF.

Align the originals and place them face up.

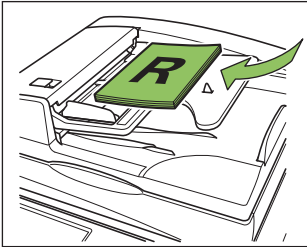

#### 2 Slide the original guides to match the width of the originals.

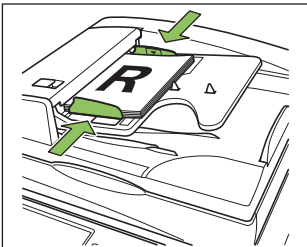

### ■ On the Platen Glass

Open the original cover and load the original on the glass surface.

#### 1 Open the original cover.

#### 2 Load the original.

Load the original face down on the glass. Align the corner of the original with the upper-left corner of the glass.

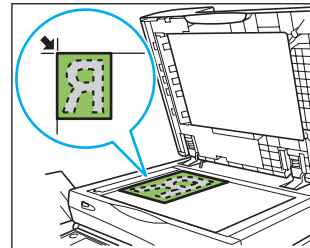

#### 3 Close the original cover.

- **!** Open and close the original cover gently.

## 2 Selecting Scanner Mode

- 1 Press [Scanner] on the mode screen.

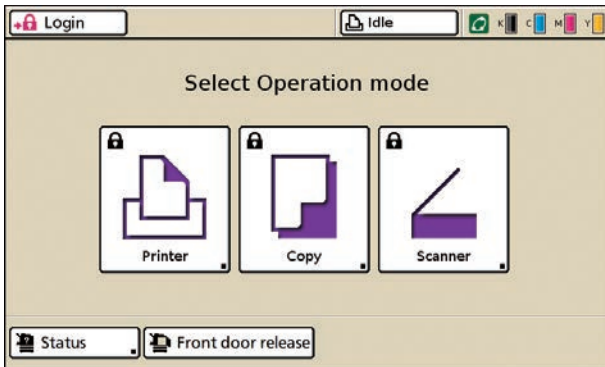

- Press the MODE key to display the mode screen.
- You may have to log in before the scanner mode screen is displayed.
- Buttons for modes that the current user is not authorized to use are grayed out.
- When using an optional IC card reader, you can log in by holding the IC card over the card reader.
- The mode buttons displayed vary depending on the optional equipment connected.

The screen for confirming the scanned data file format is displayed.

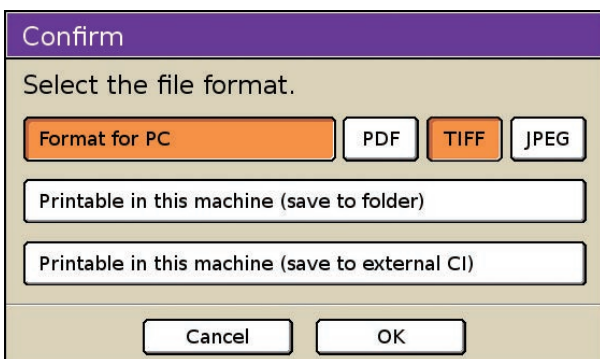

## 3 Selecting the File Format

### ■ [Format for PC]

Select the file format (PDF, TIFF, or JPEG). You can use the saved data as follows.

- Save data to the internal hard disk (Download using RISO Console.)
- Save data to a USB flash drive
- Save data to a computer on the network
- Attach data to an e-mail message

- 1 Press either [PDF], [TIFF], or [JPEG].

- 2 Press [OK].

The scanner mode screen is displayed.

### ■ [Printable in this machine (save to folder)]

The [Save to folder] screen is displayed.

Data is saved in folders on the machine and can be printed from the machine.

See "Save to folder" (p. 2-24) in "Copy" for details.

### ■ [Printable in this machine (save to external CI)]

[Printable in this machine (save to external CI)] is displayed when the optional external controller (ComColorExpress IS1000C/IS950C) has been connected to this machine. See "Save to archive" (p. 2-25) in "Copy" for details.

- The [Confirm] screen may not be displayed, depending on how the administrator has configured the settings. In this case, configure [File format] on the scanner mode screen. See "File format" (p. 3-9) for details.



## 4 Selecting the Directory

Specify the directory for saving scanned data.



**RISO KAGAKU CORPORATION is not responsible for the loss of any data on the machine's internal hard disk or on a USB flash drive when used with this machine. For data protection, it is recommended to back up data in advance.**

The currently specified directory, e-mail destination, job name or owner is displayed in [Directory] on the scanner mode screen.

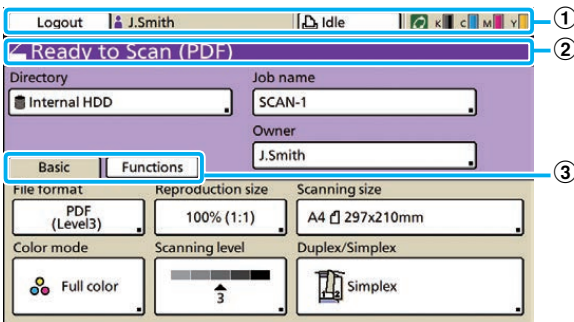

### 1 Status bar

Displays the login or logout button, user name, machine status (Printer Status Button), and remaining ink indicator.

### 2 Message area

Displays the file format and any messages.

### 3 Screen selection button

Displays the [Basic] or [Functions] screen.

Use the [Basic] screen to configure the basic scan settings.

Use the [Functions] screen to configure the scanning functions.



Press [Job name] or [Owner], and the text input screen is displayed. You can perform the setting.

## Save Data to the Internal Hard Disk

You can save scanned data to the internal hard disk of this machine. You can then download the saved data to a user's computer. See "[Scanner] Menu" (p. 5-13) in "RISO Console".



### 1 Press [Directory] on the scanner mode screen.

The [Directory] screen is displayed.

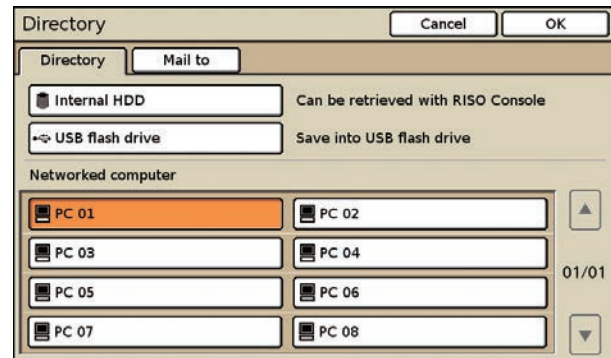

When the [Mail to] screen has been displayed, press [Directory].



### 2 Press [Internal HDD].



### 3 Press [OK].

The previous screen is displayed.



You can use the console to download and use data saved to the internal hard disk. (p. 5-14)  
The storage period for scanned data is configured by the administrator.

### ■ Save Data to a USB Flash Drive

You can save scanned data to a USB flash drive connected to the USB port of the machine.

#### 1 Insert the USB flash drive into the USB port of the machine.

For information on the USB port, see "Part Names and Functions" (p. 7).

#### 2 Press [Directory] on the scanner mode screen.

The [Directory] screen is displayed.

If the [Mail to] screen is displayed, press [Directory].

#### 3 Press [USB flash drive].

#### 4 Press [OK].

The previous screen is displayed.



- Do not remove the USB flash drive until saving is finished.
- [USB flash drive] in the [Directory] screen is grayed out when no USB flash drive has been inserted into the USB port.

### ■ Save Data to a Computer on the Network

You can save scanned data to a computer on the network.

#### 1 Press [Directory] on the scanner mode screen.

The [Directory] screen is displayed.

When the [Mail to] screen has been displayed, press [Directory].

A list of directories is displayed in [Networked computer].

#### 2 Select the directory for the saved data.

Press [▲] and [▼] to scroll the list.

#### 3 Press [OK].

The previous screen is displayed.



To save data to a computer not listed in [Networked computer], ask your administrator.

### ■ Attach Data to an e-mail Message

You can attach scanned data to e-mail messages and send them.

#### 1 Press [Directory] on the scanner mode screen.

The [Directory] screen is displayed.

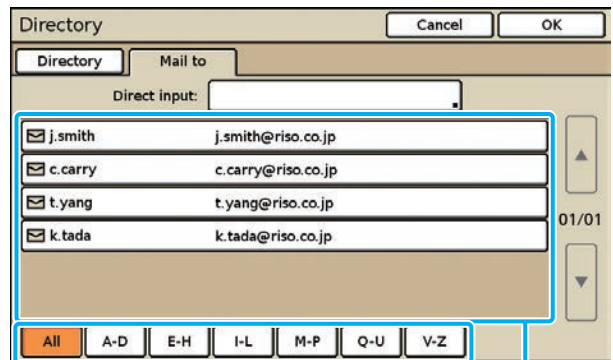

Index buttons

Mail destination list

When the [Directory] screen has been displayed, press [Mail to].

#### 2 Select the mail destination.

<To select an address from the mail destination list>

1. Use the index buttons to narrow down the addresses that are displayed.
2. Press [▲] and [▼] to scroll the list, and select a destination from the mail destination list.

<To enter a destination directly>

1. Press the [Direct input] button to display the text input screen.
2. Enter the recipient's address.
  - Enter the recipient's address within 256 characters, and press [OK].
  - To erase the character to the left side of the cursor for entering a new character, press [Clear].

 The administrator can register e-mail destinations. You may not be able to enter e-mail addresses directly, depending on how the administrator has configured the settings.

**3 Press [OK].**

The scanner mode screen is displayed.

**Save Scanned Data in Folders**

You can save scanned data to a folder.  
 You can retrieve the data and print it when needed.  
 For information on saving data to a folder, see "Save to folder" (p. 2-24) in "Copy".

**5 Configuring the Functions**

Specify the detailed settings for scanning.  
 For information on the functions that can be configured, see "List of Settings" (p. 3-8).

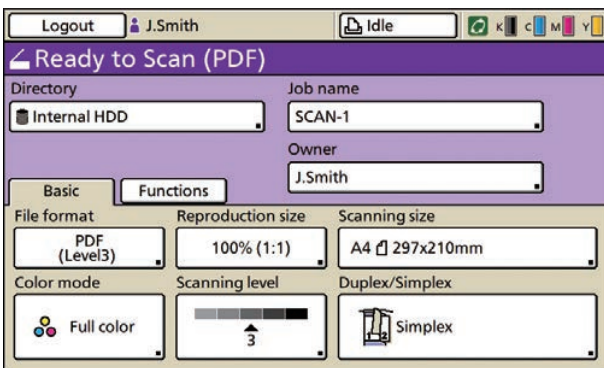

**6 Press the [START] key**

The [Scanning] screen is displayed, and scanning of the original starts.

The current status, including the number of scanned pages, is displayed on the screen.

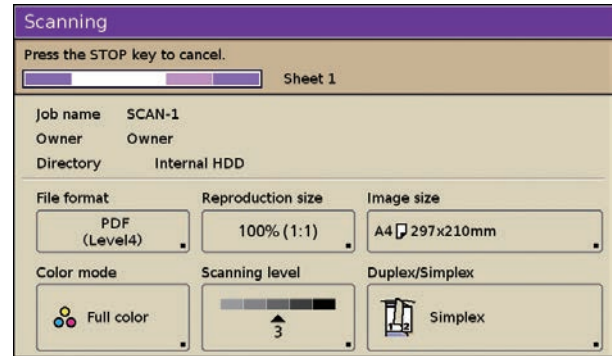

When scanning and saving have finished, the scanner mode screen is displayed.

**To cancel scanning:**

**1 Press the [STOP] key, or press [Cancel].**

Scanning is stopped and the scanner mode screen is displayed.

## List of Settings

The following is a list of scanner mode settings.



- The buttons displayed on the screen vary depending on the selected item and how the administrator has configured the settings.
- An option setting is displayed only when optional equipment required for that setting has been connected.

	Setting	Description	See
<b>[Basic]</b>	File format	Specify the file format, compression level and resolution for saving the scanned data.	p. 3-9
	Reproduction size	Enlarge or reduce the scanned data.	p. 3-10
	Scanning size	Specify the scanning size for originals to be scanned.	p. 3-10
	Color mode	Specify the color mode of the data to be scanned.	p. 3-10
	Scanning level	Adjust the scanning density for originals.	p. 3-11
	Duplex/Simplex	Specify sides of the original to be scanned.	p. 3-11
<b>[Functions]</b>	Save as default*	Register the current settings as the default values.	p. 3-12
	Check setting	Confirm and register the current settings, and print the settings information.	p. 3-12
	Save/Call setting	Up to 10 frequently used settings can be registered.	p. 3-12
	Original	Select the original type to perform the appropriate image processing and save the scanned data.	p. 3-12
	Book shadow erase	Remove shadows that appear in the center of copies when an open book is copied.	p. 3-13
	Image size	Specify the page size for saving scanned data.	p. 3-13
	Mixed size original	Specify this when the original has multiple sizes.	p. 3-13
	Gamma control	Adjust the color balance (CMYK) of originals.	p. 3-14
	Image control	Specify the image processing appropriate for the original.	p. 3-14
	Base color level	Make the background color (base color) lighter so that the text is easier to read.	p. 3-14
	PIN code	Assign PIN codes when saving scanned jobs on the internal hard disk.	p. 3-14
	Front door release	Release the front cover lock.	p. 3-15

\* Depending on the "Admin. Settings", this button may not be displayed.

# Basic Settings

Use the [Basic] screen to specify the basic settings for scanning.

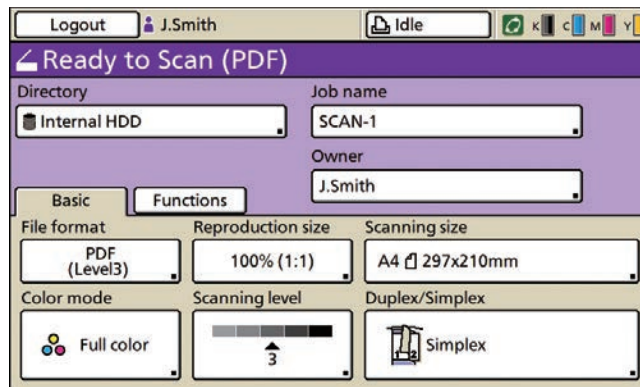

## File format

Specify the file format, compression level, resolution, and PIN of scanned images.

### File format

[PDF], [TIFF], [JPEG]

### Data compression

Numerical scale from [1] Low compression (High quality) to [5] High compression (Low quality)

### Resolution

[200dpi], [300dpi], [400dpi], [600dpi]

### PIN protection

You can PIN-protect a document read by the scanner. By restricting which users can access and then print or edit a document, you can prevent it from being improperly used.



This can be configured when you select [PDF] as the saving format of scanned data.

### [User PIN]

Specify a PIN (1 to 32 alphanumeric characters) for document browsing.

### [Owner PIN]

Specify a PIN (1 to 32 alphanumeric characters) for authorizing document printing and editing.



- When [400dpi] or [600dpi] has been selected, the scanned data cannot be enlarged/reduced.
- To save scanned data to a folder, select "Save to folder" (p. 2-24) on the copy mode screen.



**1 Press [File format] on the scanner mode screen.**

The [File format] screen is displayed.

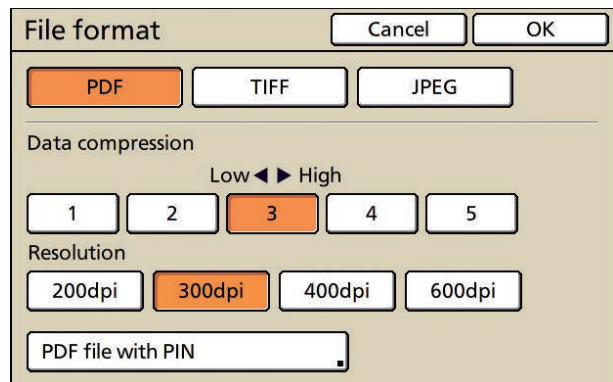

**2 Specify the file format.**

**3 Specify the compression level.**

The lower the setting (toward [1]), the lower the compression and the higher the quality at which the scanned images are saved, and the higher the setting (toward [5]), the higher the compression and the lower the quality at which the scanned images are saved.

**4 Specify the resolution.**

**5 PIN-protect as needed.**

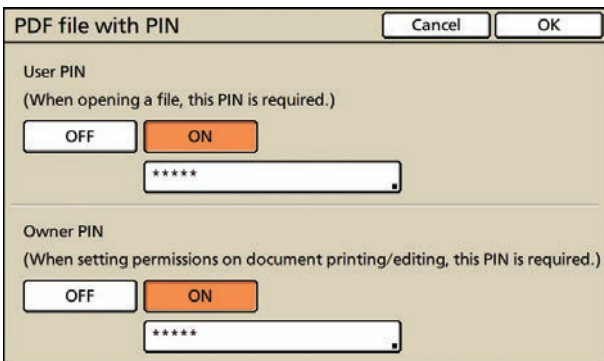

- You cannot specify the same PIN for User PIN and Owner PIN.
- The [PDF file with PIN] function is only displayed when you select [PDF] in [Format for PC] as the save format of the scanner.

**6 Press [OK].**

The settings are confirmed and the previous screen is displayed.

**Reproduction size**

Enlarge or reduce the scanned data. For operations, see "Reproduction size" (p. 2-10) in "Copy".

- When the resolution for "File format" is set to [400dpi] or [600dpi], the scanned data cannot be enlarged/reduced.

**Scanning size**

Specify the size of the original to be scanned. For operations, see "Scanning size" (p. 2-27) in "Copy".

**Color mode**

Select the color mode of the data to be scanned.

**[Auto]**

The machine automatically determines if the original is in color or black and white. If it is determined that the original is in color, it is converted to RGB data and saved. If it is determined that the original is in black and white, it is converted to black data and saved.

**[Full color]**

Originals are converted to RGB data and saved.

**[Grayscale]**

Color originals or color photos are converted to grayscale data and saved.

**[Black]**

Originals are saved as black and white (binary) data.

**1 Press [Color mode] on the scanner mode screen.**

The [Color mode] screen is displayed.

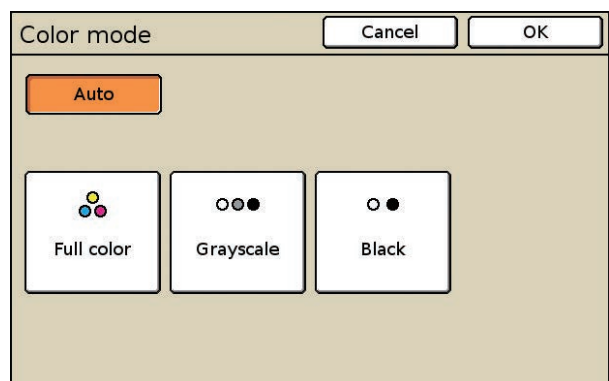

**2 Select the color mode.**

**3 Press [OK].**

The settings are confirmed and the previous screen is displayed.

## Scanning level

Adjust the scanning density for originals.  
For operations, see "Scanning level" (p. 2-14) in "Copy".

## Duplex/Simplex

Specify the sides of the original to be scanned.

### Original

[Simplex], [Duplex]

### Paging Direction

When the original is two-sided, select how pages of the original are turned.

[Left / Right], [Top / Bottom]

### Original orientation

#### [Top side up]

Select this when loading the original with the top of the original facing toward the back of the platen glass or the ADF.

#### [Top side left]

Select this when loading the original with the top of the original facing toward the left of the platen glass or the ADF (so that the text of the original is on its side).

## 1 Press [Duplex/Simplex] on the scanner mode screen.

The [Duplex/Simplex] screen is displayed.

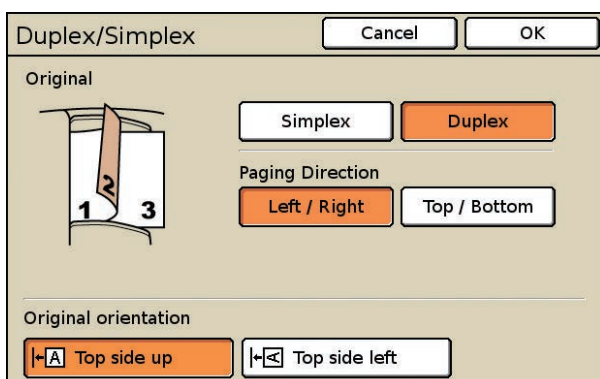

## 2 Specify the sides of the original to scan.

When you have selected [Duplex], select how pages of the original are turned.

## 3 Select the original orientation.

## 4 Press [OK].

The settings are confirmed and the previous screen is displayed.



# Scanning Functions

## Save as default

Register the current settings as the default values. For operations, see "Save as default" (p. 2-18) in "Copy".

## Check setting

You can confirm and register the scanner mode settings, and print the settings information. For operations, see "Check setting" (p. 2-18) in "Copy".

## Save/Call setting

Frequently used settings information can be registered and retrieved later as needed. You can register up to 10 settings with multiple combined functions.

For operations, see "Save/Call setting" (p. 2-19) in "Copy".

You can register the following settings in scanner mode.

- "Directory" (p. 3-5)
- "File format" (p. 3-9)
- "Reproduction size" (p. 3-10)
- "Scanning size" (p. 3-10)
- "Color mode" (p. 3-10)
- "Scanning level" (p. 3-11)
- "Duplex/Simplex" (p. 3-11)
- "Original" (p. 3-12)
- "Book shadow erase" (p. 3-13)
- "Image size" (p. 3-13)
- "Mixed size original" (p. 3-13)
- "Gamma control" (p. 3-14)
- "Image control" (p. 3-14)
- "Base color level" (p. 3-14)

## Original

Select one of the following original types to perform the appropriate image processing and save the scanned data.

### [Line/Photo]

Select this when the original has both text and photos.

### [Line]

Select this when the original has text or illustrations.

### [Photo]

Select this when the original has photos.

**1 Press [Functions] on the scanner mode screen.**

**2 Press [Original].**

The [Original] screen is displayed.

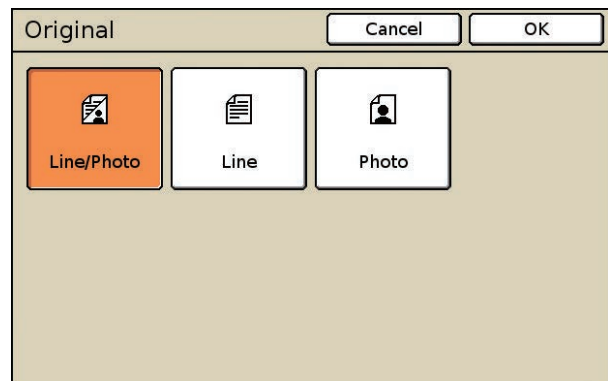

**3 Select the original type.**

**4 Press [OK].**

The settings are confirmed and the previous screen is displayed.



## Book shadow erase

Remove shadows that appear in the center of copies when an open book is copied.  
For operations, see "Book shadow erase" (p. 2-28) in "Copy".

## Image size

Specify the image size for saving scanned data.  
Select a standard image size or enter an image size.





### Selecting a Standard Image Size

Select from the following.

#### [Auto]

The scanned data is automatically enlarged or reduced depending on the original size and reproduction ratio.

#### Standard size

[A3], [A4], [A4  ], [A5], [A5  ], [A6], [B4], [B5], [B5  ], [B6], [Foolscap], [Ledger], [Legal], [Letter], [Letter  ], [Statement], [Statement  ], [C4], [C5], [C6], [DL-R], [Envelope 1], [Envelope 2], [No. 10 Envelope]

Registered custom sizes are also displayed.

**1 Press [Functions] on the scanner mode screen.**

**2 Press [Image size].**

The [Image size] screen is displayed.

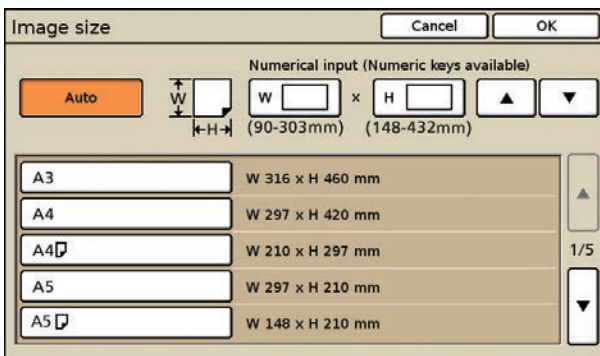

**3 Select the image size.**

**4 Press [OK].**

The settings are confirmed and the previous screen is displayed.

### Entering an Image Size

When the original is a non-standard size, you can specify the original size by entering the numerical value.

**1 Press [Image size] on the [Functions] screen in the scanner mode.**

The [Image size] screen is displayed.

**2 Enter the image size.**

Press the input box and enter the number using [▲] and [▼] or the numeric keys.

Enter a number between 90 mm (3 9/16") and 303 mm (11 15/16") for the [W] field and between 148 mm (5 13/16") and 432 mm (17") for the [H] field.

- To clear the fields, press the [Clear] key.

**3 Press [OK].**

The settings are confirmed and the previous screen is displayed.

## Mixed size original

Specify this when the original has multiple sizes. The original sizes that can be used together are "A3 and A4-LEF", "B4 and B5-LEF" and "Ledger and Letter-LEF".

For operations, see "Mixed size original" (p. 2-28) in "Copy".



Originals with different sizes cannot be saved as a PDF with one page size. When [Mixed size original] is specified, be sure to set [Image size] to [Auto].

## Gamma control

Adjust the color balance of scanned data. For operations, see "Gamma control" (p. 2-35) in "Copy".



When [Color mode] has been set to [Grayscale] or [Black], the gamma value can only be adjusted for K. The gamma value cannot be adjusted between C and R, M and G, or Y and B. (See "Color mode" on p. 3-10)

## Image control

Specify the image processing appropriate for the original. For operations, see "Image control" (p. 2-36) in "Copy".

## Base color level

Make the background color (base color) lighter so that the text is easier to read when scanning text originals with a background color or colored paper. For operations, see "Base color level" (p. 2-36) in "Copy".

## PIN code

Assign PIN codes when saving scanned jobs on the internal hard disk. The PIN code set here is required when using the RISO Console to download to a computer.

**1 Press [Functions] on the scanner mode screen.**

**2 Press [PIN code].**

The [PIN code] screen is displayed.

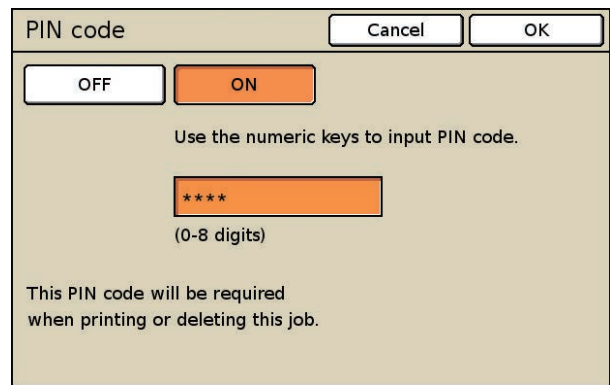

**3 Press [ON].**

**4 Enter the PIN code.**

Enter the PIN code (a number of up to eight digits) using the numeric keys.

- The entered PIN code is displayed with asterisks "\*".
- To clear the fields, press the [Clear] key.

**5 Press [OK].**

The settings are confirmed and the previous screen is displayed.

**Security**

You have two ways of authorizing saving scan jobs: using a PIN and using a PIN code. See the descriptions below, and choose the one that meets the needs of your use.

For operations, see "PIN protection" (p. 3-9) and "PIN code" (p. 3-14).

		Directory	
		Internal hard disk	USB memory/ Network PC/ Mail
File with PIN	PDF	✓	✓
	TIFF	N/A	N/A
	JPEG	N/A	N/A
PIN code	PDF	✓	N/A
	TIFF	✓	N/A
	JPEG	✓	N/A

✓: available

N/A: not available

**PIN Security**

For either file location, you can only specify data that are saved in PDF format. You can prevent scan data from being browsed or falsified. Scan data are PIN-protected, so you need to enter a PIN every time you browse scan data on a computer.

**PIN code Security**

You can specify any of the file formats for scan data, which are only saved in the internal hard disk. You can restrict downloading on a computer on which you are using the RISO Console. Scan data are not PIN-protected. You do not need a PIN code to access scan data downloaded on another computer.

**Front door release**

Normally, you cannot open the front cover of the machine. When the front cover needs to be opened, such as when a paper jam occurs or an ink cartridge is empty, the front cover is unlocked and can be opened.

To open the front doors in all other cases, press this button. The front cover is unlocked and can be opened. When the front cover is closed, it is locked when the machine starts operations.





# 4



## Printer

# Overview of Printer Mode Operations

A list of jobs being processed for printing is displayed.

You can use this mode screen to control jobs whose data has already been sent to the machine but not yet printed.



- Each unit of processing for the print, copy, and other modes is called a "job".
- You cannot use this screen to control the data of [Format for PC].  
(See "Overview of Scan Operations" (p. 3-2) in "Scanner" for creating scanned data and "Downloading Scanned Jobs to a Computer" (p. 5-14) in "RISO Console" for downloading scanned data.)

## Procedure

The job operation workflow is as follows.

**1 Select printer mode**

**2 Press the screen selection button**

**3 Select a job**

**4 Print a job**

## 1 Selecting Printer Mode

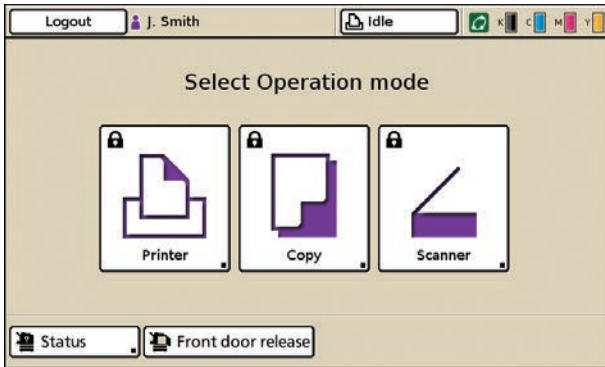

The printer mode screen is displayed.

- The displayed mode buttons vary depending on the optional equipment connected.
- To log in to the printer mode, you may be asked to enter your password for authentication.

## 2 Pressing the Screen Selection Button

Press the button of the location where the job to be controlled is saved, depending on the intended use.

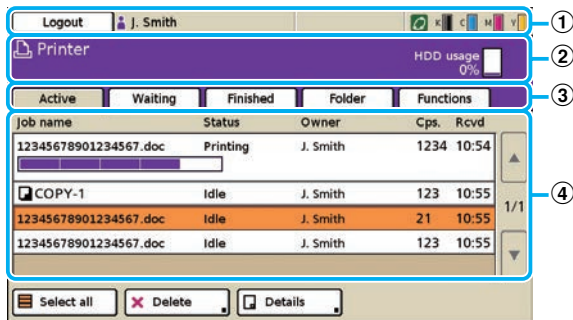

- 1 Status bar**  
Displays the login or logout button, user name, machine status, and remaining ink indicator.
- 2 Message area**  
Displays a message and the hard disk usage.
- 3 Screen selection buttons**  
Switch between the [Active], [Waiting], [Finished], [Folder] and [Functions] screens.
- 4 Job list**  
Displays the job name, status, owner name, number of copies, and receiving time for jobs.

## ■ HDD Usage

The used internal hard disk space is displayed in the message area using a 10-bar scale. When the hard disk usage exceeds 91% and the display begins to blink, delete any unnecessary data to free up hard disk space.



Less than 20% used    More than 51% used    More than 91% used

## ● 3 Selecting a job

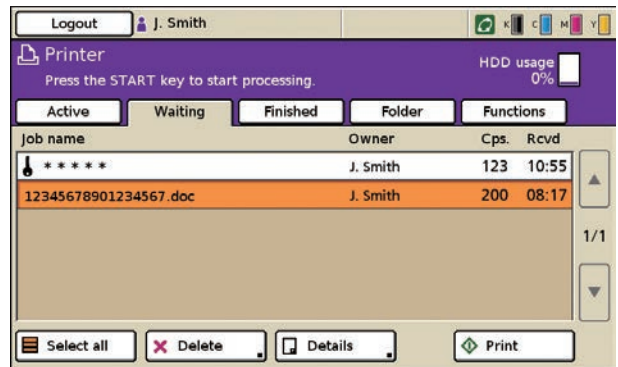

### Icons Displayed in the Job Name

- 📄 Copied job
- 🔑 Job with a PIN code
- 🗑️ Broken jobs (broken data or a file format different from the RISO printer driver's)
- None**  
Other job (such as job sent using the printer driver or job retrieved from a folder)

**Operation Buttons**



A button is not available when it is grayed out.

**[Select all]**

Select all jobs (except jobs with PIN codes) displayed in the list.

**[Delete]**

Delete the selected job from the list.

**[Details]**

Display the details of the selected job.

There are two [Details] screens. The buttons that are available on the [Active], [Waiting], [Finished], and [Folder] screens vary.

When a button is grayed out, you can confirm the current setting but cannot change it.

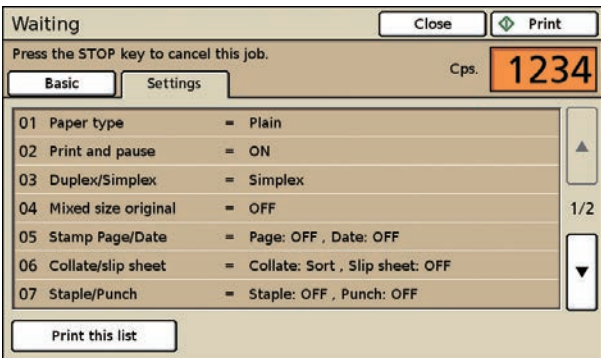
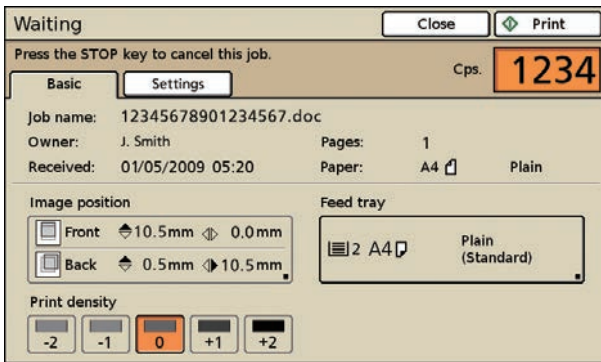

Pressing [Print this list] prints a list of the settings (on A4/Letter paper).

**4 Printing a job**

Press [Print]. The selected job is printed. Depending on the job, the screen asking you to enter the PIN code may appear. Follow the displayed instructions.



## List of Settings

	Setting	Description	See
[Active]	Delete, Print, Details	Confirm details of, print, and delete active jobs.	p. 4-6
[Waiting]		Confirm details of, print, and delete waiting jobs.	p. 4-7
[Finished]		Confirm details of, print, and delete finished jobs.	p. 4-8
[Folder]		Confirm details of, print, and copy jobs in a folder or print jobs saved in a USB flash drive.	p. 4-9
[Functions]	Online	Set the machine online or offline.	p. 4-15
	Feed tray	Specify the feed tray, paper size, feed control, and double feed check settings for each feed tray.	p. 4-15
	Head cleaning	Clean the ink heads.	p. 4-16
	Paper guide control	Adjust the paper guide position of the auto-control stacking tray or high capacity stacker. (When using the optional auto-control stacking tray or high capacity stacker)	p. 4-16
	Jump wing control	Adjust the position of the jump wings. (When using the optional stacking tray)	p. 4-16
	Front door release	Release the front cover lock.	p. 4-16

# Managing Jobs

This section describes how to confirm details of, print, and delete jobs on the job list of each screen.

## [Active] Screen

Press [Active] to display the [Active] screen.

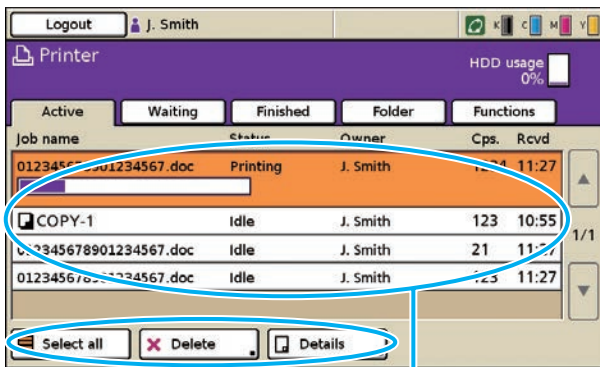

Operation buttons

Active job list

The jobs that are being printed and the jobs that are waiting to be printed are displayed. The jobs displayed in the job list are automatically printed in order from top to bottom.

- The job list displays the job name, status, owner name, number of copies, and receiving time for jobs that are being printed, processing, and waiting to be printed.
- The current status of the job being printed is displayed with a status bar.
- You can change the settings of jobs being printed. (p. 4-6 "Changing Settings During Printing")
- For information on the operation buttons, see "Operation Buttons" (p. 4-4).



Output order (order of job priority) of the "active job list"

Print jobs operated from the machine have higher priority over direct print jobs sent from a computer by a user who is not logged in. When copying is performed on the machine, the copy job has higher priority over jobs sent from the printer driver. Next, the job selected in the waiting list has priority.

## Changing Settings During Printing

### 1 Press the [STOP] key.

The confirmation screen is displayed.

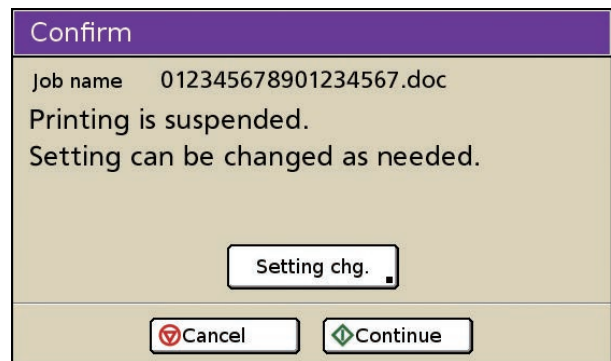

- Press [Cancel] to stop printing and delete the job.
- Press [Continue] to continue printing.

### 2 Press [Setting chg.].

The [Suspending] screen is displayed.

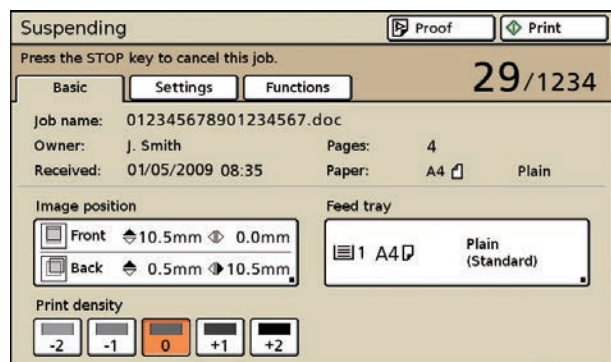

You can use the [Basic] screen on the [Suspending] screen to modify the following settings.

- "Image position" (p. 4-13)
- "Feed tray" (p. 4-13)
- "Print density" (p. 4-14)

- To view the settings, press [Settings].
- You can enter a job comment that is displayed in a list of the settings on the printer driver. (p. 1-10 "Output and Destination" in "Printer driver")

### 3 Modify the settings as needed, and then press [Print].

Printing of the job with modified settings starts.

- To print the previously printed sheet with the modified settings, press [Proof].

## [Waiting] Screen

Press [Waiting] to display the [Waiting] screen.

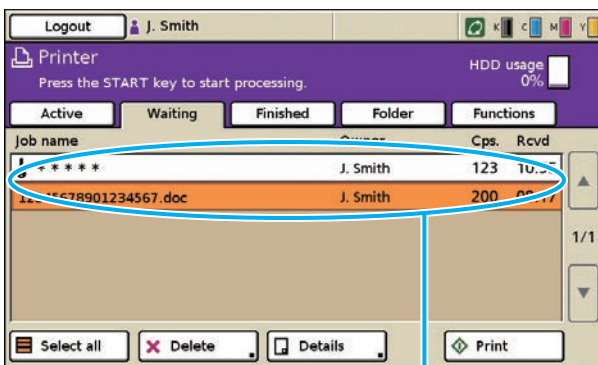

Waiting job list

This list displays jobs awaiting commands from the operation panel in order to be printed.

- The job list displays the job name, owner name, number of copies, and receiving time.

#### Jobs that require commands

- Jobs with a PIN code (with the  icon) (The PIN code must be entered.)
- All jobs sent from a computer when [Login setting] has been set to [Required]\*
  - \* Depending on the "Admin. Settings", printing may be performed simply by logging in. (In this case, the job is not displayed in the waiting job list.)

- When the job name exceeds the character limit, the first half of the job name is omitted and the job name is displayed as "...xyz.doc".
- In the following cases, all job names are displayed.
  - When [Login setting] has been set to [Not required]
  - When the user with administrative authority is logged in
- In the following cases, the job name is displayed as "\*\*\*\*\*".
  - Jobs with the "Hide job name" check box selected on the printer driver (p. 1-31 "PIN code" in "Printer driver")
  - Jobs with a job name that is closed and requiring login

#### Meaning of Icons Displayed in the Job Name

(p. 4-3 "Icons Displayed in the Job Name")

#### Operation Buttons

- A button is not available when it is grayed out.

##### [Select all]

Select all jobs (except jobs with PIN codes) displayed in the list.

##### [Delete]

Delete the selected job from the list.

##### [Details]

Display the details of the selected job.

(p. 4-4 "[Details]")

##### [Print]

Print the selected job. (The job will be listed in the active job list.)

- Jobs printed from the waiting job list are displayed after jobs that are active and being processed in the active job list. Even if a job has been sent using the printer driver, a job printed from the waiting job list is printed immediately as long as there are no jobs that are active or being processed.

### Jobs with a PIN Code

Select a job with a PIN code and press [Print] to display the PIN code input screen. Enter the PIN code and press [OK].



### [Finished] Screen

Press [Finished] to display the [Finished] screen.

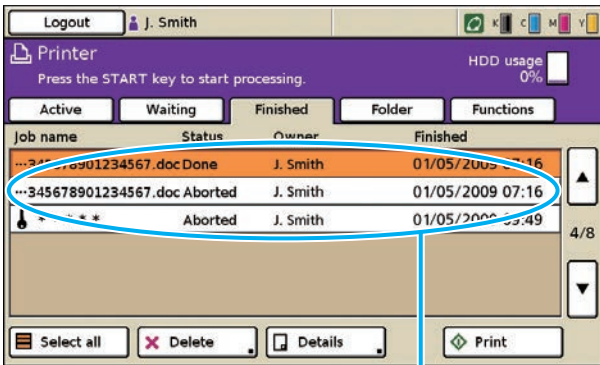

Finished job list

Jobs for which printing is finished are displayed in this list.

This list also displays a history of processed jobs, and the save period and number of jobs displayed in the list is specified by the administrator.

- The job list displays the job name, status, owner name, and end printing date for jobs for which printing is finished and for jobs that finished due to errors.

### Operation Buttons



Some functions may not be available, depending on how the administrator has configured the settings. (Buttons for these functions are grayed out.)

#### [Select all]

Select all jobs (except jobs with PIN codes) displayed in the list.

#### [Delete]

Delete the selected job from the list.

#### [Details]

Display the details of the selected job. See [Settings] to check how many sheets have been printed. (p. 4-4 "[Details]")

#### [Print]

Reprint the selected job. (The job will be listed in the active job list.)



- Copy jobs in the finished job list cannot be reprinted.
- Printing may be restricted by the administrator. (In this case, the list and [Print] button are grayed out.)

## [Folder] Screen

Press [Folder] to display the [Folder] screen.

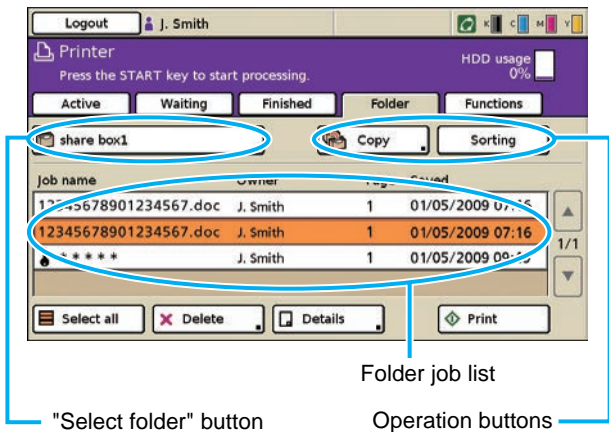

Folder job list

"Select folder" button

Operation buttons

The jobs saved to the folder or the print jobs saved to a USB flash drive (USB folder jobs) are displayed. Press "Select folder" button and select the folder with the list you want to display.

- The job list displays the job name, owner name, number of pages, and saved date for jobs saved to the shared and personal folders.

### Jobs Saved to Folders

- Jobs for which [Save to folder] or [Save to USB flash drive] has been set on the [Output] pull-down menu of the printer driver
- Jobs for which [Save to folder] has been set in copy mode
- Jobs for which [Printable in this machine (save to folder)] has been set on the confirmation screen of scanner mode



- The folder function may not be available, depending on how the administrator has configured the settings.
- Personal folders are displayed when [Login setting] has been set to [Required].
- Shared folders are registered by the administrator.

### Operation Buttons



Some functions may not be available, depending on how the administrator has configured the settings. (Buttons for these functions are grayed out.)

#### [Select all]

Select all jobs (except jobs with PIN codes) displayed in the list.

#### [Delete]

Delete the selected job from the list.

#### [Details]

Display the details of the selected job.

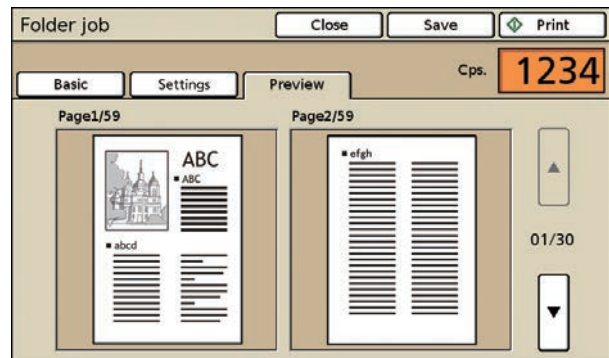
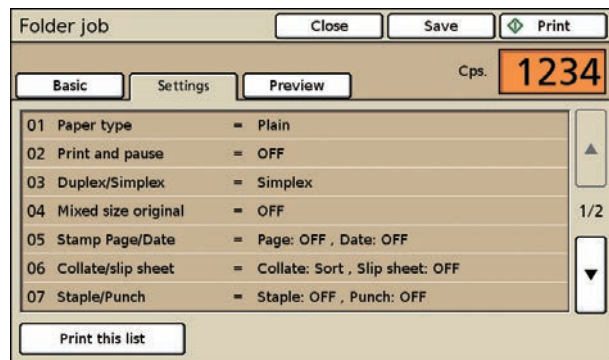
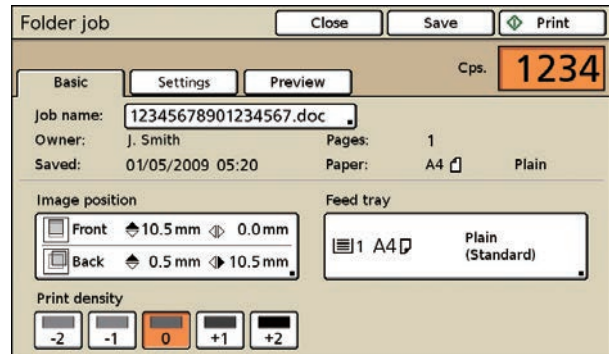

You can use the printer driver setting to enter job comments to be displayed on the [Settings] screen. (p. 1-10 "Output and Destination" in "Printer driver")

#### [Print]

Print the selected job.

#### [Copy]

Copy the selected job to another folder.

#### [Sorting]

Change the display order of the currently displayed list.

## ● Printing Jobs Stored in Folders



When the destination folder of the job to be printed has already been selected, start from Step 4.

### 1 On the [Folder] screen, press "Select folder" button.

The [Select folder] screen is displayed.

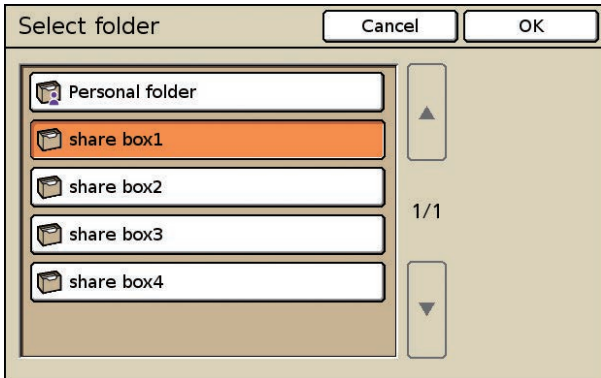

### 2 Press the folder where the job to be printed is saved.

### 3 Press [OK].

The [Folder] screen is displayed and then the job list for the selected folder is displayed.

### 4 Select a job.

Press the job to be printed.

- To cancel the selection, press again.



Data for the job is saved in the folder together with the settings. When printing the job, use the same paper type as that used when saving the data in the folder.

The printing result varies with the paper type.



Pressing [Details] will display the preview screen so you can check the print image.

### 5 Press [Print].

The selected job is moved to the active job list and printed.

- When printing a job with a PIN code, on the screen with the message "Input the PIN code.", use the numeric keys to enter the PIN code (a number up to eight digits) set for that job and press [OK].

## ● Copying a Job to Another Folder



When the destination folder of the job to be copied has already been selected, start from Step 4.

### 1 On the [Folder] screen, press "Select folder" button.

The [Select folder] screen is displayed.

### 2 Select the folder where the job to be copied is saved.

### 3 Press [OK].

The [Folder] screen is displayed and then the job list for the selected folder is displayed.

### 4 Select a job.

Press the job to be copied.

- To cancel the selection, press again.



Pressing [Details] will display the preview screen so you can check the print image.

### 5 Press [Copy].

The [Copy to] screen is displayed. Select the folder to which to copy the job.

- Only the folders accessible to the logged in user are displayed on the [Copy to] screen.

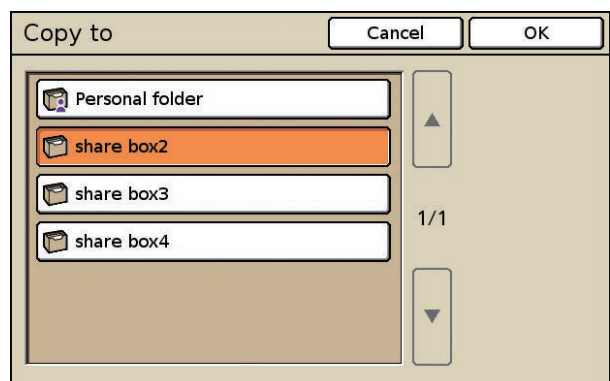

### 6 Press [OK].

The selected job is copied (saved).



## ● Sorting the Job List

- 1 On the [Folder] screen, press [Sorting].

The [Sorting] screen is displayed.

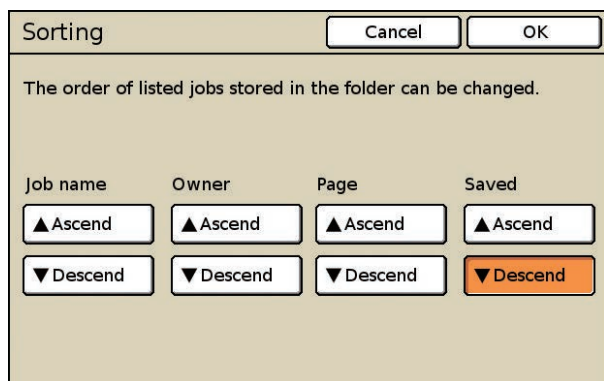

- 2 Select the sorting parameter ([Job name], [Owner], [Page], or [Saved]) and press [Ascend] or [Descend] below that parameter.

- 3 Press [OK].

The displayed list is sorted by the selected parameter.

## ● Printing Jobs Stored in USB Folders

Print original data (PRN file format) saved to a USB flash drive from the printer driver. See "Output and Destination" (p. 1-10) for information on [Save to USB flash drive], which is on the [Output] pull-down menu of the printer driver.

- 1 Insert the USB flash drive into the USB port of the machine.

The [Select folder] screen is displayed.

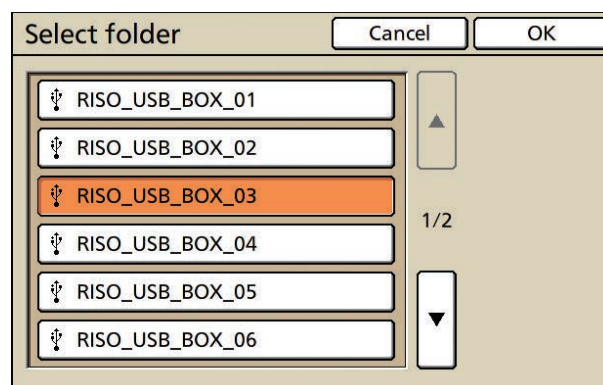

- 1 When [USB flash drive printing] in "Admin. Settings" is set to [Manual], the [Select folder] screen is not displayed automatically. In this case, press the "Select folder" button on the [Folder] screen.

- 2 Select a USB folder to in which to save data in a USB flash drive.

- 3 Press [OK].

If login is unnecessary in printer mode, the [Folder] screen is displayed. If login is necessary, the [Login] screen is displayed.

- 4 Select a job.

Press the job to be printed.

- To cancel the selection, press again.



Press [Details] and change the following settings.

- [Image position] (p. 4-13)
- [Feed tray] (p. 4-13)
- [Print density] (p. 4-14)
- [Copies] (p. 2-4)

Display the preview screen, and you can check the print image.

### 5 Press [Print].

The selected job is moved to the active job list and printed.



**Do not remove the USB flash drive until saving is finished.**

You can copy, arrange, change use setting of, or display a thumbnail of jobs saved to a USB flash drive as well as the jobs in the job list.

For operations, see "Copying a Job to Another Folder" (p. 4-10), "Sorting the Job List" (p. 4-11) and "Changing Finished Job and Folder Job Settings" (p. 4-12).

## Changing Finished Job and Folder Job Settings

### 1 Display the job list.

Press the screen selection button of the job list to be displayed.

### 2 Select the job with the settings to change.

To cancel the selection, press again.

### 3 Press [Details] and change the settings.

The [Details] screen is displayed. You can change the following settings.

- "Image position" (p. 4-13)
- "Feed tray" (p. 4-13)
- "Print density" (p. 4-14)

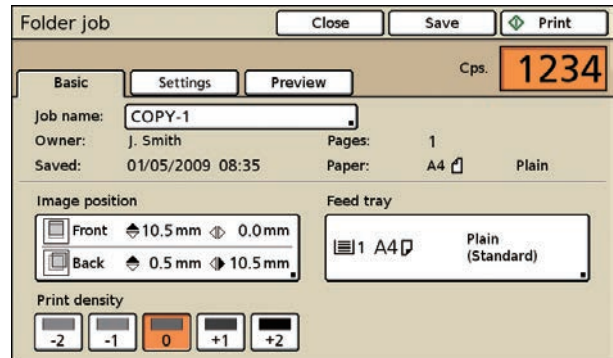

On the [Details] screen of a folder job, you can rename the job and save it.





- To view the current settings, press [Settings].
- To preview the print image of a folder job, press [Preview].

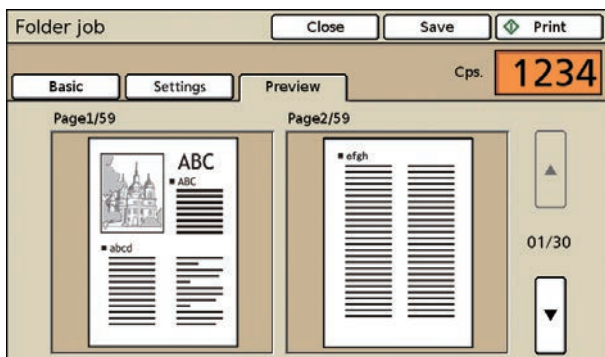

#### 4 Press [Print] or [Save].

The specified operation is executed.

### ● Image position

Adjust the printing position of images. You can adjust the printing position  $\pm 20$  mm (13/16") up, down, left, or right. When performing duplex printing, the front and back sides can be adjusted separately.

When you adjust the image position, an illustration indicating the adjusted image position is displayed.

#### ▲

Move up 0.5 mm (0.02") each time the button is pressed.

#### ▼

Move down 0.5 mm (0.02") each time the button is pressed.

#### ▶

Move to the right 0.5 mm (0.02") each time the button is pressed.

#### ◀

Move to the left 0.5 mm (0.02") each time the button is pressed.

#### [Reset]

Reset all adjusted positions to 0 mm.

#### 1 Press [Image position] on the [Details] (or [Suspending]) screen for the selected job.

The [Image position] screen is displayed.



#### 2 Press [▲] [▼] [◀] or [▶] to adjust the image position.

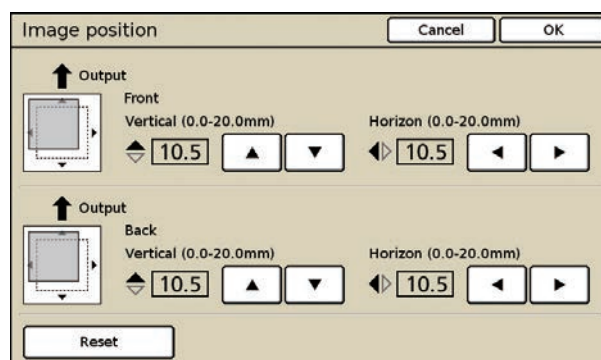

#### 3 Press [OK].

The settings are confirmed and the previous screen is displayed.

### ● Feed tray

You can select the feed tray to use and configure the paper size and paper type settings. For operations, see "Feed tray" (p. 2-10) in "Copy".

**● Print density**

Adjust the print density.

- [-2] Light
- [-1] Somewhat light
- [0] Standard
- [+1] Somewhat dark
- [+2] Dark

**1 Select [Print density] on the [Details] (or [Suspending]) screen for the selected job.**

The lower the setting, the lighter the print density.  
The higher the setting, the darker the print density.

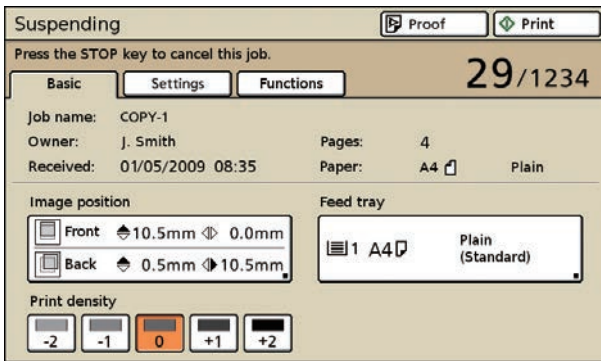

**Printing a Job Held by an External System**

Press [Folder] to display the print jobs of logged in user (External system job).

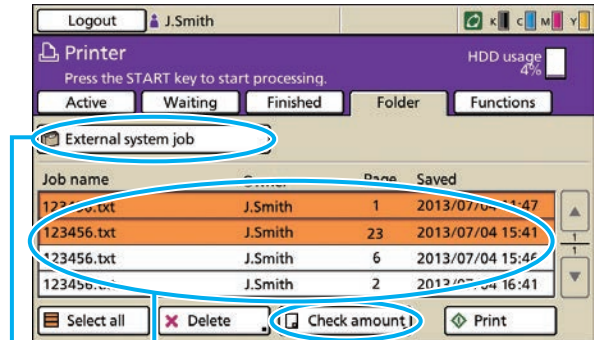

External system job list [Check amount]

"Select folder" button

- Press "Select folder" button to display the shared folder jobs and USB folder jobs on the [Select folder] screen.
- The job name, owner name, page amount and saved date saved in the external system are displayed in the external system job list.

**Operation Buttons**

**[Select all]**

Select all jobs displayed in the list.

**[Delete]**

Delete the selected jobs from the list.

**[Check amount]**

Displays the total price of the selected jobs and balance of the logged in user.

**[Print]**

Print the selected job. The jobs with a PIN code are listed in the waiting job list.

# Printer Function Settings

Use the [Functions] screen to configure the user-configurable functions of the main unit (system).



## Online

Set the machine online or offline. When you set the machine offline, the machine cannot receive print commands from a computer.

Set this for exclusive use of the machine.



- When the machine is offline, [Offline] is displayed in the status button.
- If the machine has not been online after printing, the machine is set online automatically in the following cases.
  - When auto reset is executed (The auto reset timing is set by the administrator.)
  - When you log out

## Feed tray

Specify the paper size, paper type, paper feed, and double feed check settings for each feed tray.

- 1 Press [Functions] on the printer mode screen.**

## 2 Press [Feed tray].

The [Feed tray] screen is displayed.

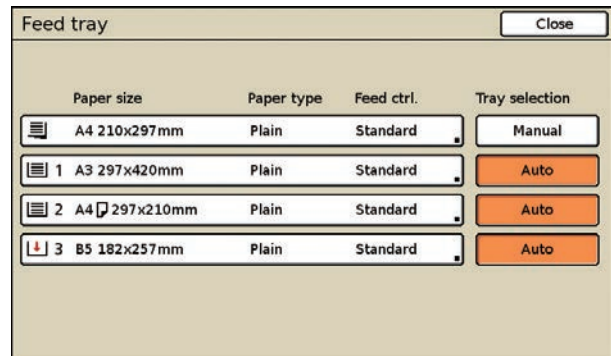

## 3 Select the feed tray.

The [Details] screen for the tray is displayed. Specify the paper size and paper type.



See "Feed tray" (p. 2-10) in "Copy" for details.

## Head cleaning

Clean the ink heads when you notice a change in image quality, such as blurring in part of a printout, white streaking, or faded colors.

For operations, see "Head cleaning" (p. 2-52) in "Copy".

## Paper guide control

Adjust the position of the paper guides of the optional auto-control stacking tray or high capacity stacker.

For operations, see "Paper guide control" (p. 2-51) in "Copy".

## Jump wing control

When outputting printouts to an optional stacking tray, you can adjust the position of the jump wings so that the paper is more evenly aligned.

Normally, the position of the jump wings is adjusted automatically based on the paper type and size; however, the paper may not be evenly aligned depending on the paper used. In this case, specify jump wing control.

For operations, see "Jump wing control" (p. 2-52) in "Copy".

## Front door release

Normally, you cannot open the front cover of the machine. When the front cover needs to be opened, such as when a paper jam occurs or an ink cartridge is empty, the front cover can be unlocked and opened.

To open the front doors in all other cases, press this button. The front cover is unlocked and can be opened.



When the front cover is closed, it is locked when the machine starts operations.

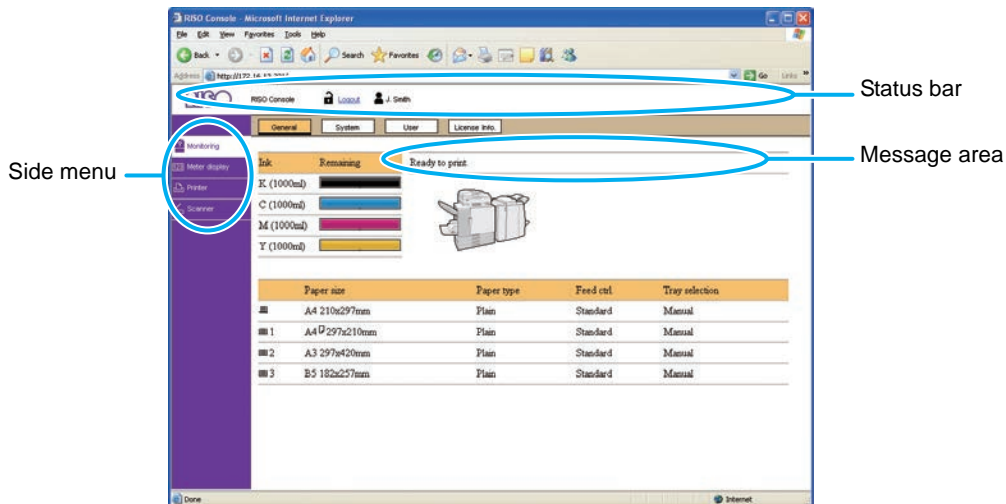

## Overview of the RISO Console

The RISO Console is software that uses a Web browser to remotely control this machine. With a computer connected to the printer via local area network, you can check the printer status, change the settings of a job, and perform other operations.



- When an item on the side menu has the  icon, this indicates that you must log in before you can access that item. When an item has the  icon, this indicates that access to that mode is restricted.
- Make sure the machine has been connected to the network.
- The Web browsers that support the RISO Console are Microsoft<sup>®</sup> Internet Explorer 6.0 (SP 1 or later), Windows<sup>®</sup> Internet Explorer 7.0, Windows<sup>®</sup> Internet Explorer 8.0, Windows<sup>®</sup> Internet Explorer 10.0 and Windows<sup>®</sup> Internet Explorer 11.0.
- The screens displayed vary depending on the operating system used and the optional equipment connected.
- The actual displayed content may be different from the above screenshot, depending on how the administrator has configured the settings.  
For details, ask your administrator.
- The RISO Console screen is not displayed in some power save settings. Contact the administrator for details.

Select an item from the side menu of the RISO Console to perform the following operations.

Menu Name	Description	See
Monitoring	<ul style="list-style-type: none"> <li>• Check the status of the printer.</li> <li>• Check the status of the consumables, such as the remaining amount of ink or paper.</li> <li>• Check the printer model, serial number, MAC address, and other system information.</li> <li>• Check information about the user currently logged in.</li> </ul>	p. 5-4
Meter display	<ul style="list-style-type: none"> <li>• Check the use conditions, limit of number of printable sheets, and charge count for users.</li> </ul>	p. 5-7
Printer	<ul style="list-style-type: none"> <li>• Check the job list and change the job settings.</li> </ul>	p. 5-9
Scanner	<ul style="list-style-type: none"> <li>• Check and download scanned jobs saved to the internal hard disk drive.</li> </ul>	p. 5-13

## Starting the RISO Console

- 1 Start your Web browser.
- 2 Enter the IP address of the printer in the address box of your Web browser.

- The [Status]-[System] screen on the operation panel shows the IP address of the printer.

<Example of how to enter the IP address "192.168.1.99">

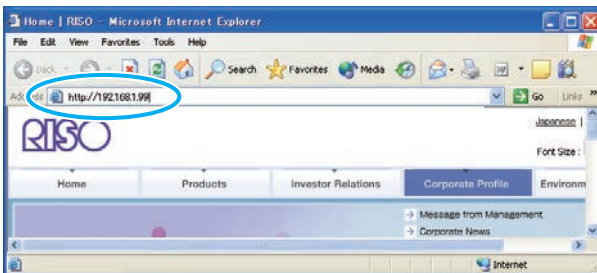

- You can access the RISO Console when the computer is connected to the printer by a local area network. Connection to the Internet is not required.

- 3 Press the [Enter] key.

The [Monitoring] screen of the RISO Console is displayed.

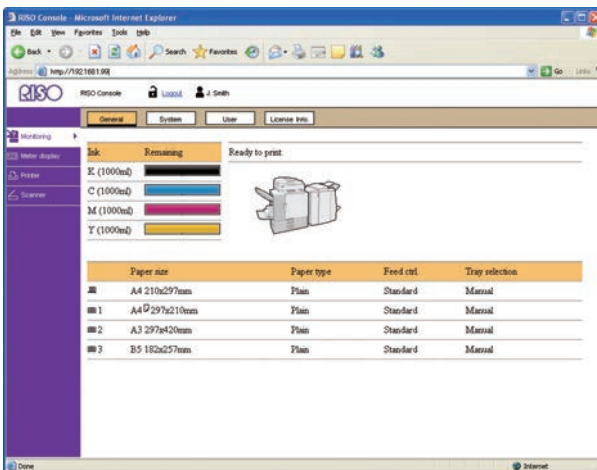

- You can create a shortcut on the desktop to easily display the RISO Console screen.

## When [Login setting] has been set to [Required]

Click [login] to display the login screen of the RISO Console.

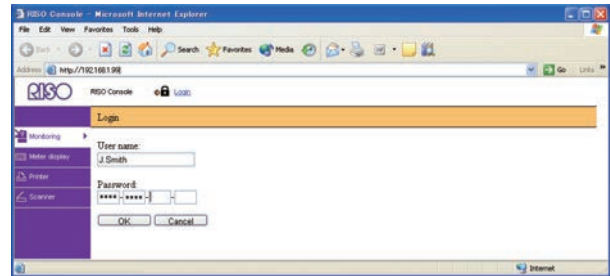

Enter the user name and password and click [OK] to display the [Monitoring] screen.

- Enter a password of between 0 and 16 alphanumeric characters long. The entered characters are displayed with asterisks (\*).
- To logout, click [Logout].
- When the user is logged in with administrative authority, [Admin mode] is displayed to the right of the user name.

- If you forget the password, ask your administrator.
- You can change the user password on the [User] screen of the [Monitoring] screen. (p. 5-5 "[User] Screen")

# [Monitoring] Menu

You can click [Monitoring] on the side menu to check paper and ink information, system information, and user information.

## [General] Screen

The [General] screen displays the printer status. This screen displays information on the machine and its consumables.

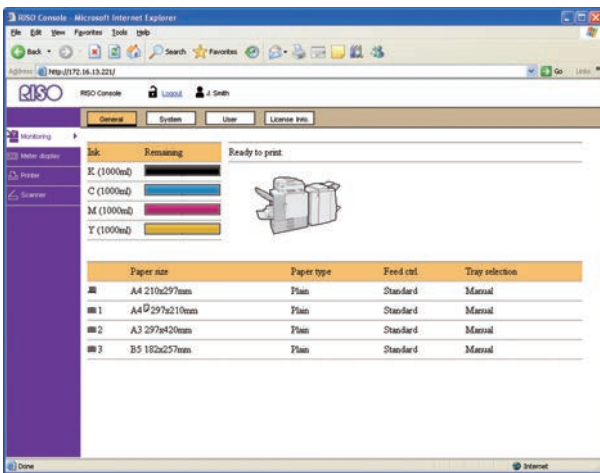

### ● Remaining Ink Indicator

The amount of remaining ink in the ink cartridges is displayed using a 10-bar scale.

When the remaining amount of ink decreases to 9% or less, the display flashes. Prepare a new ink cartridge.

Cyan ink (1000 ml bottle)(10-bar scale):

Icon	Remaining Ink
	90%-100%
	80%-89%
	70%-79%
	60%-69%
	50%-59%
	40%-49%
	30%-39%
	20%-29%
	10%-19%
	(flashes) 0%-9%



The amount of remaining ink is not displayed when using Non-Riso ink.

### ● Printer Status

Displays a message indicating the current printer status ([Ready to print.], [Sleeping.], etc.).

If an error occurs, the error code is displayed here.

### ● Paper

Displays the estimated amount of remaining paper (three levels for feed tray 1 to 3 and five levels for the standard tray), the paper size, paper type, feed control, and tray selection.

When or is displayed, this indicates that there is no paper. Load paper.

Standard Tray (5 levels):

Icon	Remaining Paper
	51%-100%
	31%-50%
	11%-30%
	1%-10%
	0%

Feed Tray 1-3 (3 levels):

Icon	Remaining Paper
	51%-100%
	1%-50%
	0%

For the paper settings, see "Changing the Feed Tray Setting" (p. 2-11) in "Copy".



## [System] Screen

The [System] screen displays the serial number, used internal hard disk space, and other system information.

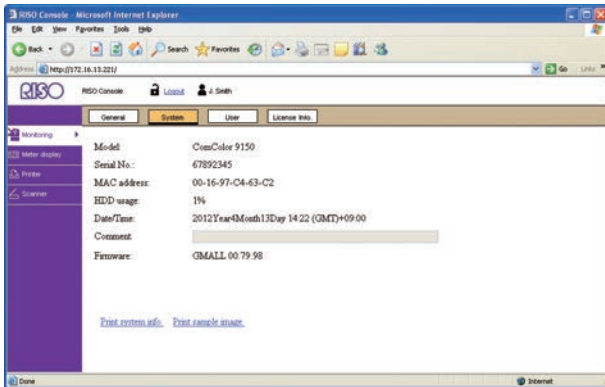

- Model: Machine model
- Serial No.: Machine serial number
- MAC address: Machine MAC address
- HDD usage: Ratio of used internal hard disk space
- Date/Time: Date and time of the machine's internal clock
- Comment: Comments entered by the administrator
- Firmware: Version of the firmware



Only users with administrative authority can enter comments in the [Comment] field.

- [Print system info]  
Click this to print the system information.
- [Print sample image]  
Click this to print a sample page so you can check the result of a printed image.

## [User] Screen

The [User] screen displays information about the user currently logged in.



[User] is not displayed when [Login setting] has been set to [Not required].

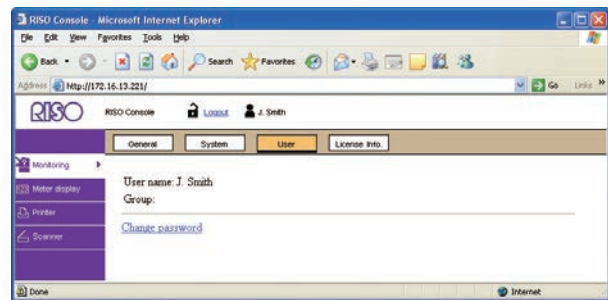

- User name
- Group



The displayed information is registered by the administrator. If the actual information is different, ask your administrator.

## Changing the User Login Password

The user can change the login password.

### 1 Click [Change password].

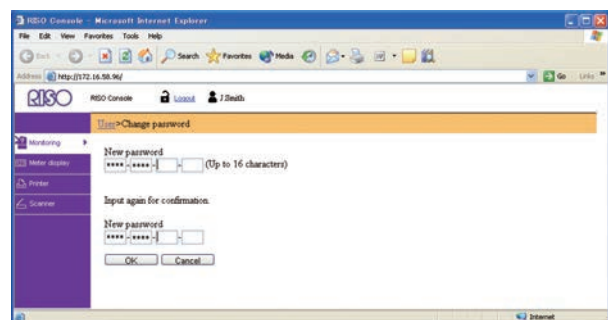

### 2 Enter the new password in [New password].

Enter a password of between 0 and 16 alphanumeric characters long. The entered characters are displayed with asterisks (\*).

**3** Enter the new password again for confirmation.

**4** Click [OK].

The message "Settings have been sent." appears.

- To cancel the settings, click [Cancel].
- If an error message appears, enter the password again.

### [License Info.] Screen

The [License Info.] screen displays information about the license of the system in the machine.

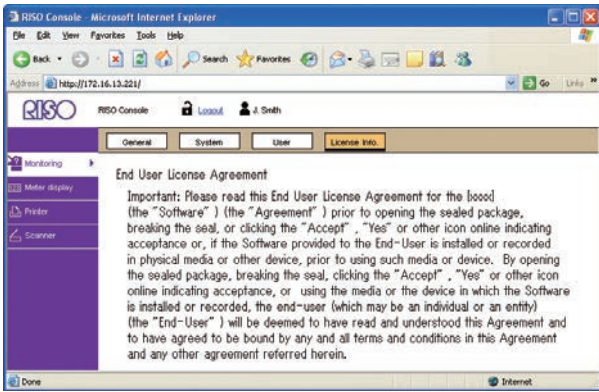

# [Meter display] Menu

Click [Meter display] on the side menu to display the number of printouts on this machine.

## [Details] Screen

The [Details] screen displays the total number of printouts and copies and the number of printouts by paper size.

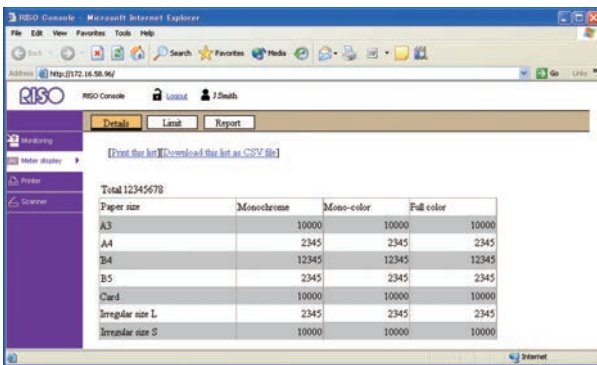

Paper size	Monochrome	Mono-color	Full color
A3	10000	10000	10000
A4	2345	2345	2345
B4	12345	12345	12345
B5	2345	2345	2345
Card	10000	10000	10000
Irregular size L	2345	2345	2345
Irregular size S	10000	10000	10000

- [Print this list]  
Click this to print the latest information.
- [Download this list as CSV file]  
Click this to save the latest information to a computer as a CSV file.



When you click [Print this list] or [Download this list as CSV file], the latest information is obtained and may be different from the information displayed on the screen.

## [Limit] Screen

The [Limit] screen (button) is displayed when a quantity limit has been specified for the user logged in.

You can use this screen to check the quantity limit specified by the administrator and the current print/copy count.

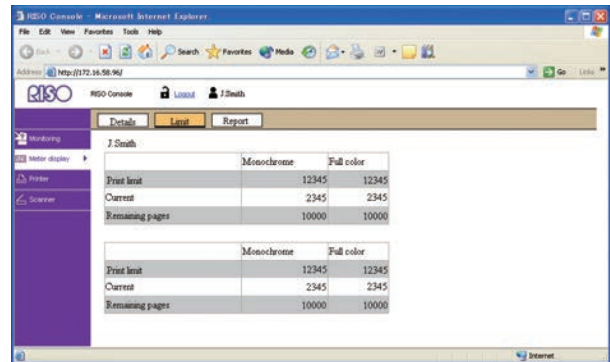

	Monochrome	Full color
Print limit	12345	12345
Current	2345	2345
Remaining pages	10000	10000

	Monochrome	Full color
Print limit	12345	12345
Current	2345	2345
Remaining pages	10000	10000



The information displayed on the screen varies depending on the "Admin. Settings".

## [Report] Screen

The [Report] screen displays the charge count amounts for monochrome and color jobs per paper size.



- This screen may vary depending on the model of the machine.
- For details on the charge counting, contact your dealer (or authorized service representative).

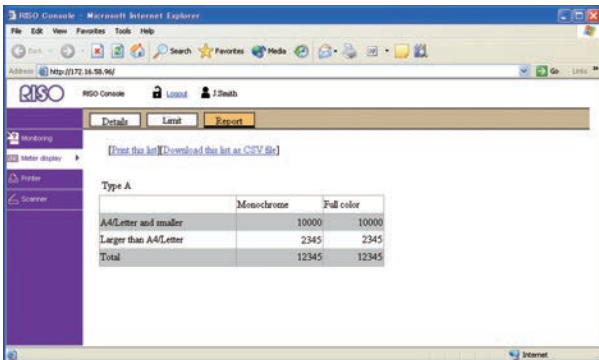

- [Print this list]  
Click this to print the latest information.
- [Download this list as CSV file]  
Click this to save the total count and details to a computer as a CSV file.



When you click [Print this list] or [Download this list as CSV file], the latest information is obtained and may be different from the information displayed on the screen.

# [Printer] Menu

You can click [Printer] on the side menu to display the job list on the RISO Console screen and check the status of jobs. You can also operate the printer and change the settings job.

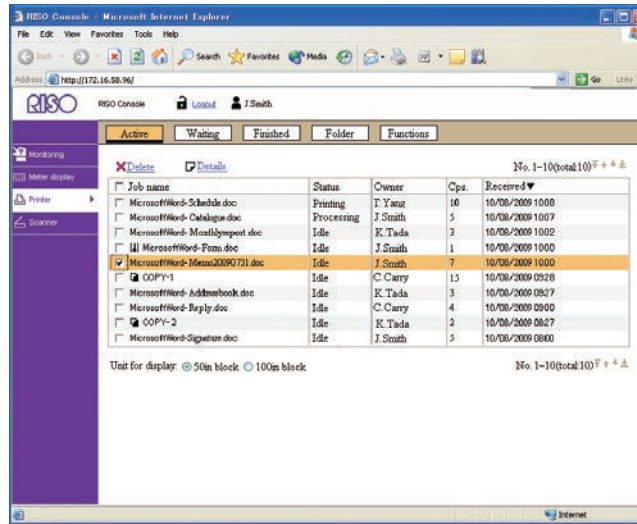

- When an item on the side menu has the icon, this indicates that you must log in before you can access that item. When an item has the icon, this indicates that access to that mode is restricted.
- is displayed on the left side of the screen while information on the machine is being collected.
- Select [50 in block] or [100 in block] to change the number of jobs displayed in the list.
- Click or on the right of the screen (at above and under the list) to scroll one page through the list and or to jump to the first or last page.
- When the job name exceeds the character limit, the first half of the job name is omitted and the job name is displayed as "...xyz.doc".
- In the following cases, all job names are displayed in the list.
  - When [Login setting] has been set to [Not required]
  - When the user is logged in with administrative authority
- In the following cases, the job name is displayed as "\*\*\*\*\*".
  - Jobs with the [Hide job name] check box selected on the printer driver (p. 1-31 "PIN code" in "Printer driver")
  - Jobs with a job name that is closed and requiring login

**[Active] Screen**

The [Active] screen displays the jobs that are being printed and the jobs that are waiting to be printed automatically.

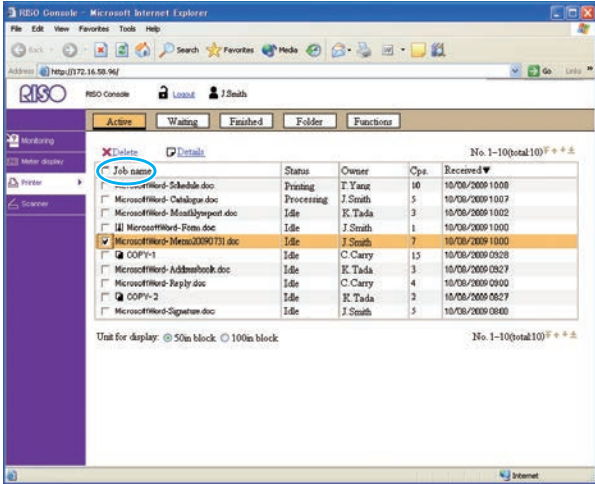

- The job list displays the job name, processing status, owner name, number of copies, and receiving date/time.
- To select a job, click the job name and add a check mark.
- To select all jobs (except jobs with PIN codes), select the [Job name] check box in the title bar (indicated in blue in the above screenshot).
- You can sort jobs by clicking an item in the title bar ([Job name], [Status], [Owner], [Cps.], or [Received]).

- Details  
Select a job and click [Details] to display the setting details for that job.

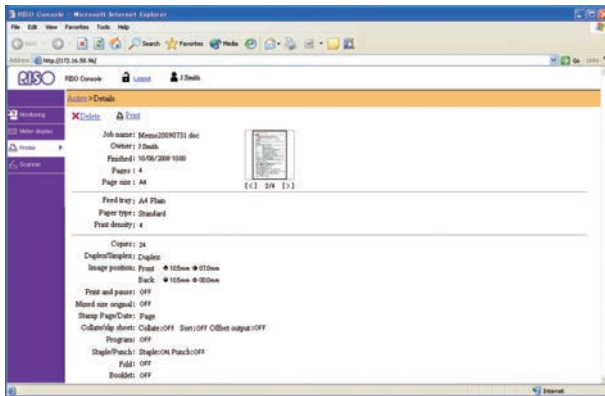

- You can enter job comments using the printer driver setting. (p. 1-10 "Output and Destination" in "Printer driver")

- Delete  
Select a job and click [Delete] to delete that job.

**[Waiting] Screen**

The [Waiting] screen displays waiting jobs.

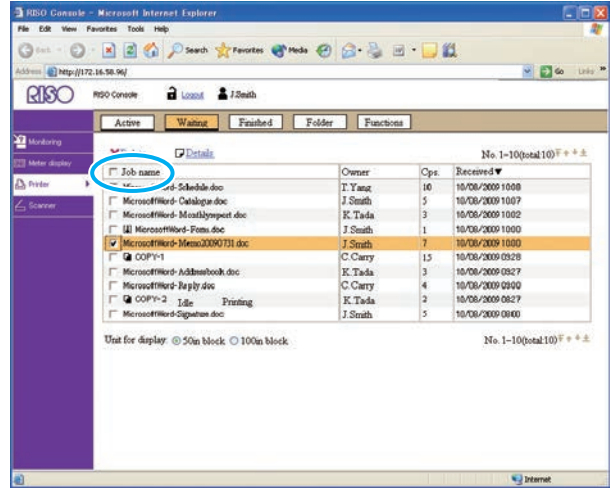

- Warning: Waiting jobs cannot be printed from the RISO Console. Use the operation panel of the machine to print these jobs.

- The job list displays the job name, owner name, number of copies, and receiving date/time.
- To select a job, click the job name and add a check mark.
- To select all jobs (except jobs with PIN codes), select the [Job name] check box in the title bar (indicated in blue in the above screenshot).
- The storage period for jobs is configured by the administrator.
- You can sort jobs by clicking an item in the title bar ([Job name], [Status], [Owner], [Cps.], or [Received]).

- Details  
Select a job and click [Details] to display the setting details for that job.

- Delete  
Select a job and click [Delete] to delete that job.

## [Finished] Screen

The [Finished] screen displays the jobs for which printing is finished and jobs with errors.

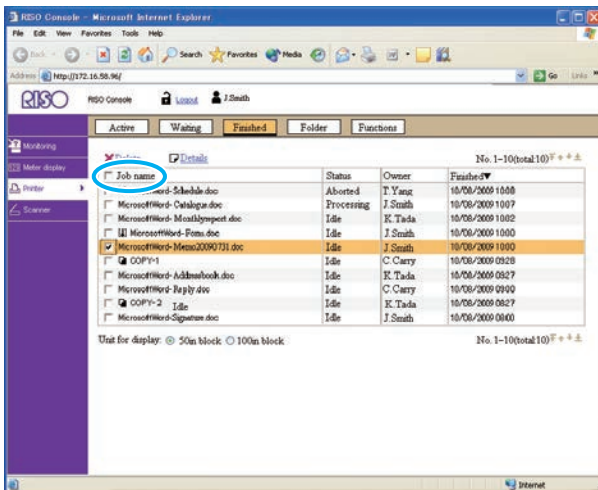

- The job list displays the job name, status, owner name, and finished date/time.
- To select a job, click the job name and add a check mark.
- To select all jobs (except jobs with PIN codes), select the [Job name] check box in the title bar (indicated in blue in the above screenshot).
- The storage period for jobs is configured by the administrator.
- You can sort jobs by clicking an item in the title bar ([Job name], [Status], [Owner], [Cps.], or [Received]).
- Details  
Select a job and click [Details] to display the setting details for that job.
- Delete  
Select a job and click [Delete] to delete that job.

## [Folder] Screen

The [Folder] screen displays the jobs saved to the shared and personal folders. These jobs can be printed or copied to another folder.

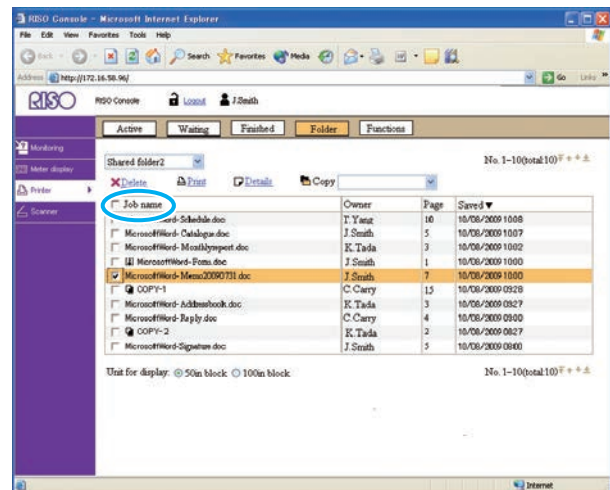

- The folder function may not be available, depending on how the administrator has configured the settings.
- Personal folders are displayed when [Login setting] has been set to [Required].
- Shared folders are registered by the administrator.
- Jobs are displayed for the folder displayed in the upper left of the list. You can select another folder name to display the jobs inside that folder.
- The job list displays the job name, owner name, number of pages, and saved date/time.
- To select a job, click the job name and add a check mark.
- To select all jobs (except jobs with PIN codes), select the [Job name] check box in the title bar (indicated in blue in the above screenshot).
- You can sort jobs by clicking an item in the title bar ([Job name], [Status], [Owner], [Cps.], or [Received]).
- Print  
Select a job and click [Print] to print that job. The job remains on the [Folder] screen after printing.



## 5 RISO Console

### ● Details

Select a job and click [Details] to display the setting details for that job.

You can change the following settings.

- Job name
- Feed tray
- Print density
- Copies
- Job comment

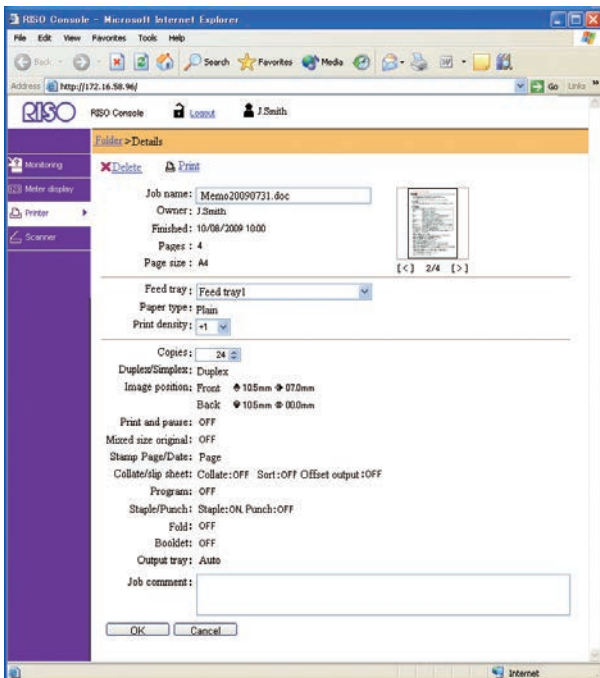

### ● Delete

Select a job and click [Delete] to delete that job.

### ● Copy to

To copy a job to another folder, select the job and then select the folder name in the [Copy to] pull-down menu.

## [Functions] Screen

Use the [Functions] screen to configure the user-configurable functions of the printer main unit (system).

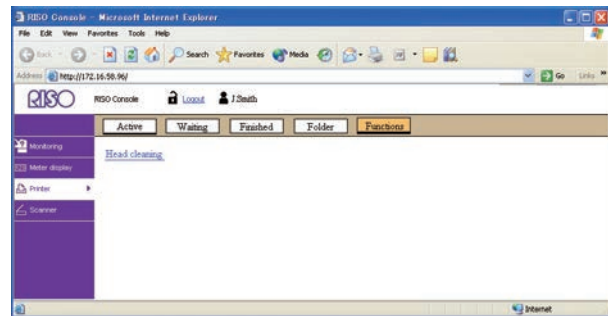

### ● Head cleaning

Clean the ink head to prevent clogging. Clean the ink head when you notice a change in image quality, such as blurring in part of a printout, white streaking, or faded colors.



When the printer is being used, cleaning of the ink head is performed after the printer has finished printing or copying.

1

**Click [Head cleaning], and then click [OK].**

When cleaning has been performed normally, the message "Settings have been sent." appears.



- To cancel cleaning, click [Cancel].

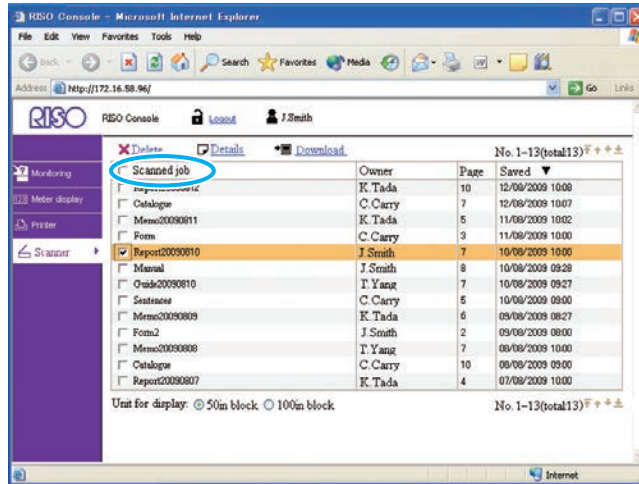

# [Scanner] Menu

You can click [Scanner] on the side menu to display the scanned job list on the RISO Console screen. You can download scanned data saved on the internal hard disk to a computer.



- When an item on the side menu has the  icon, this indicates that you must log in before you can access that item. When an item has the  icon, this indicates access to that mode is restricted.
-  is displayed on the left side of the screen while information on the machine is being collected.

- The job list displays the scanned job name, owner name, number of pages, and saved date/time.
- To select a job, click the job name and add a check mark.
- To select all jobs (except jobs with PIN codes), select the [Scanned job name] check box (indicated in blue in the screen above) in the title bar.
- You can sort jobs by clicking an item in the title bar ([Job name], [Owner], [Cps.], or [Received]).



The storage period for scanned jobs is configured by the administrator with [Scan data save setting]. When that period is reached, the job is deleted automatically.

- **Details**  
Select a job and click [Details] to display the setting details and file size for that job.

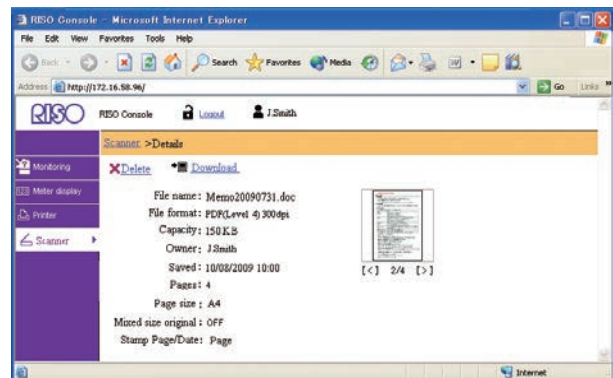

- **Delete**  
Select a job and click [Delete] to delete that job.

## ● Downloading Scanned Jobs to a Computer

### 1 Select the check box of the scanned job to download.

You can select one job.

### 2 Click [Download].

The [Download file] dialog box is displayed.



For a job with a PIN code, the [Input the PIN code] screen is displayed. Enter the PIN code and click [OK].

### 3 Click [Save].

The [Save As] dialog box is displayed.

### 4 Specify the destination folder and file name, and then click [Save].

The scanned data is saved to the computer.



# 6

## Appendix

# Specifications

### ■ ComColor 9150/9150R/7150/7150R/2150 Specifications

#### Basic Functions and Print Functions

Model	ComColor 9150/9150R: 59A01 ComColor 7150/7150R: 59A03 ComColor 2150: 60A01	
Type	Console	
Color Support	ComColor 9150/9150R/7150/7150R: Full color ComColor 2150: Dual-color (Red, Black)	
Print Type	Line-type inkjet system	
Ink Type	ComColor 9150/9150R/7150/7150R: Oil-based pigment ink (Cyan, Magenta, Yellow, Black) ComColor 2150: Oil-based pigment ink (Red, Black)	
Resolution	Standard: 300 dpi (main scanning direction) × 300 dpi (sub-scanning direction)	
	Fine: 300 dpi (main scanning direction) × 600 dpi (sub-scanning direction)	
Number of Gray Levels	ComColor 9150/9150R/7150/7150R: For each CMYK color (8 gray levels)	ComColor 2150: For each RK color (8 gray levels)
Data Processing Resolution	Standard: 300 dpi × 300 dpi Fine: 300 dpi × 600 dpi Line smoothing: 600 dpi × 600 dpi	
Warm-up Time	2 min. 45 sec. or less (at room temperature of 20°C (68°F))	
First Print Time	5 sec or less* <sup>1</sup> (when copying A4-LEF/Letter-LEF orientation using color mode)	
Continuous Print Speed* <sup>2*6</sup>	A4-LEF* <sup>8</sup>	ComColor 9150/2150: Simplex: 150 ppm      Duplex: 75 sheets/minute (150 ppm)
		ComColor 7150: Simplex: 120 ppm      Duplex: 60 sheets/minute (120 ppm)
	Letter-LEF	ComColor 9150/2150: Simplex: 146 ppm      Duplex: 73 sheets/minute (146 ppm)
		ComColor 7150: Simplex: 120 ppm      Duplex: 60 sheets/minute (120 ppm)
	A4	ComColor 9150/2150: Simplex: 110 ppm      Duplex: 55 sheets/minute (110 ppm)
		ComColor 7150: Simplex: 90 ppm      Duplex: 45 sheets/minute (90 ppm)

Continuous Print Speed <sup>*2*6</sup>	Letter	ComColor 9150/2150: Simplex: 116 ppm      Duplex: 58 sheets/minute (116 ppm)
		ComColor 7150: Simplex: 90 ppm      Duplex: 45 sheets/minute (90 ppm)
	B4/Legal	ComColor 9150/2150: Simplex: 90 ppm      Duplex: 42 sheets/minute (84 ppm)
		ComColor 7150: Simplex: 76 ppm      Duplex: 38 sheets/minute (76 ppm)
Continuous Print Speed <sup>*2*7</sup>	A3	ComColor 9150/2150: Simplex: 80 ppm      Duplex: 40 sheets/minute (80 ppm)
		ComColor 7150: Simplex: 66 ppm      Duplex: 33 sheets/minute (66 ppm)
	Ledger	ComColor 9150/2150: Simplex: 78 ppm      Duplex: 39 sheets/minute (78 ppm)
		ComColor 7150: Simplex: 66 ppm      Duplex: 33 sheets/minute (66 ppm)
Paper Size	Standard Tray	Maximum: 340 mm × 550 mm (13 3/8" × 21 5/8") Minimum: 90 mm × 148 mm (3 9/16" × 5 13/16")
	Feed Tray	Maximum: 297 mm × 420 mm (11 11/16" × 17") Minimum: 182 mm × 182 mm (7 3/16" × 7 3/16")
Printable Area		Maximum: 314 mm × 548 mm (12 3/8" × 21 9/16")
Guaranteed Print Area <sup>*3</sup>		Standard: Margin width of 3 mm (1/8") Maximum: Margin width of 1 mm (0.04")
Paper Weight	Standard Tray	46 g/m <sup>2</sup> (12-lb bond) to 210 g/m <sup>2</sup> (56-lb bond) (plain paper)
	Feed Tray	52 g/m <sup>2</sup> (14-lb bond) to 104 g/m <sup>2</sup> (28-lb bond) (plain paper)
Paper Feed Method/ Paper Tray Capacity	Standard Tray	Height up to 110 mm (4 5/16")
	Feed Tray	Height up to 50 mm (1 15/16") (3 trays)
Output Tray Capacity	Standard	Height up to 60 mm (2 3/8")
Page Description Language		RISORINC/CIII
Supported Protocols		TCP/IP, HTTP, HTTPs (SSL), DHCP, ftp, lpr, IPP, SNMP, Port 9100 (RAW port), IPv4, IPv6, IPsec
Supported Operating Systems		Microsoft® Windows® XP (32-bit)
		Microsoft® Windows Server® 2003 (32-bit/64-bit)
		Microsoft® Windows Server® 2003 R2 (32-bit/64-bit)
		Microsoft® Windows Vista® (32-bit/64-bit)
		Microsoft® Windows Server® 2008 (32-bit/64-bit)
		Microsoft® Windows Server® 2008 R2 (64-bit)
		Microsoft® Windows® 7 (32-bit/64-bit)
		Microsoft® Windows Server® 2012 (64-bit)
		Microsoft® Windows Server® 2012 R2 (64-bit)
		Microsoft® Windows® 8 (32-bit/64-bit)
Microsoft® Windows® 8.1 (32-bit/64-bit)		

## 6 Appendix

Network Interface		Ethernet 1000BASE-T, 100BASE-TX, 10BASE-T (1ch)	
Memory Capacity		1 GB	
Hard Disk* <sup>5</sup>	Capacity	320 GB	
	Available Space	280 GB	
Operating System		Linux	
Power Source		ComColor 9150/9150R/7150/7150R: AC 100-240 V, 10.0-5.0 A, 50-60 Hz ComColor 2150: AC 100-240 V, 7.0-3.5 A, 50-60 Hz	
Power Consumption		ComColor 9150/9150R/7150/7150R: Max. 1,000 W	ComColor 2150: Max. 700 W
		Ready* <sup>4</sup> : 150 W or less Sleep* <sup>7</sup> : 5 W or less Stand-by: 0.5 W or less	
Operating Noise		Max. 66 dB A4-LEF (one-sided/two-sided) at the maximum print speed	
Operating Environment		Temperature: 15°C to 30°C (59°F to 86°F) Humidity: 40% to 70% RH (non-condensing)	
Dimensions (W x D x H)		In use: 1,220 mm x 705 mm x 1,030 mm (48 1/32" x 27 3/4" x 40 9/16") With cover and tray closed: 1,155 mm x 705 mm x 1,010 mm (45 15/32" x 27 3/4" x 39 3/4")	
Weight		ComColor 9150/9150R/7150/7150R: Approx. 171 kg (376 lb) ComColor 2150: Approx. 166 kg (366 lb)	
Safety		IEC60950-1 compliant, Indoor, pollution degree 2*, At altitudes of 2000m or lower * The pollution degree of the usage environment due to dirt and dust in the air. Degree "2" corresponds to a general indoor environment.	
Required Space (W x D x H)		With front cover and feed tray extended: 1,220 mm x 1,240 mm x 1,030 mm (48 1/32" x 48 13/16" x 40 9/16")	

\*1 Within 10 minutes after the last print job

\*2 When using plain paper and recycled paper (85 g/m<sup>2</sup> (23-lb bond)), and density setting 3 (Standard)  
Chart used: Print measurement pattern [Color measurement sample 2 (JEITA standard pattern J6)]

\*3 The margin when printing envelopes is 10 mm (3/8").  
The guaranteed area when printing images is the area enclosed within 3 mm (1/8") of the edges of the paper.

\*4 Without printing and temperature adjustment operation

\*5 One gigabyte (GB) is calculated as 1 billion bytes.

\*6 The continuous print speed varies depending on the type of optional output equipment connected.  
Multifunction finisher: Max. 120 sheets/minute (A4-LEF Simplex)  
Face down offset stapler: ComColor 9150/2150: Max. 150 sheets/minute (A4-LEF Simplex)  
ComColor 7150: Max. 120 sheets/minute (A4-LEF Simplex)

\*7 When setting [Power consumption (in sleep)] to [Low].

\*8 LEF stands for Long edge feed.

## ■ ComColor 9110/9110R/7110/7110R Specifications

### Basic Functions and Print Functions

Model		ComColor 9110/9110R: 59A02 ComColor 7110/7110R: 59A04
Type		Console
Color Support		Full color
Print Type		Line-type inkjet system
Ink Type		Oil-based pigment ink (Cyan, Magenta, Yellow, Black)
Resolution		Standard: 300 dpi (main scanning direction) × 300 dpi (sub-scanning direction)
		Fine: 300 dpi (main scanning direction) × 600 dpi (sub-scanning direction)
Number of Gray Levels		For each CMYK color (8 gray levels)
Data Processing Resolution		Standard: 300 dpi × 300 dpi Fine: 300 dpi × 600 dpi Line smoothing: 600 dpi × 600 dpi
Warm-up Time		2 min. 45 sec. or less (at room temperature of 20°C (68°F))
First Print Time		5 sec or less* <sup>1</sup> (when copying A4-LEF/Letter-LEF orientation using color mode)
Continuous Print Speed* <sup>2*6</sup>	A4-LEF* <sup>8</sup>	ComColor 9110: Simplex: 150 ppm      Duplex: 75 sheets/minute (150 ppm)
		ComColor 7110: Simplex: 120 ppm      Duplex: 60 sheets/minute (120 ppm)
	Letter-LEF	ComColor 9110: Simplex: 146 ppm      Duplex: 73 sheets/minute (146 ppm)
		ComColor 7110: Simplex: 120 ppm      Duplex: 60 sheets/minute (120 ppm)
	A4	ComColor 9110: Simplex: 110 ppm      Duplex: 55 sheets/minute (110 ppm)
		ComColor 7110: Simplex: 90 ppm      Duplex: 45 sheets/minute (90 ppm)
	Letter	ComColor 9110: Simplex: 116 ppm      Duplex: 58 sheets/minute (116 ppm)
		ComColor 7110: Simplex: 90 ppm      Duplex: 45 sheets/minute (90 ppm)
	B4/Legal	ComColor 9110: Simplex: 90 ppm      Duplex: 42 sheets/minute (84 ppm)
		ComColor 7110: Simplex: 76 ppm      Duplex: 38 sheets/minute (76 ppm)
	A3	ComColor 9110: Simplex: 80 ppm      Duplex: 40 sheets/minute (80 ppm)
		ComColor 7110: Simplex: 66 ppm      Duplex: 33 sheets/minute (66 ppm)
	Ledger	ComColor 9110: Simplex: 78 ppm      Duplex: 39 sheets/minute (78 ppm)
		ComColor 7110: Simplex: 66 ppm      Duplex: 33 sheets/minute (66 ppm)

## 6 Appendix

Paper Size	Standard Tray	Maximum: 340 mm × 550 mm (13 3/8" × 21 5/8") Minimum: 90 mm × 148 mm (3 9/16" × 5 13/16")
Printable Area		Maximum: 314 mm × 548 mm (12 3/8" × 21 9/16")
Guaranteed Print Area <sup>*3</sup>		Standard: Margin width of 3 mm (1/8") Maximum: Margin width of 1 mm (0.04")
Paper Weight	Standard Tray	46 g/m <sup>2</sup> (12-lb bond) to 210 g/m <sup>2</sup> (56-lb bond) (plain paper)
Paper Feed Method/ Paper Tray Capacity	Standard Tray	Height up to 110 mm (4 5/16")
Output Tray Capacity	Standard	Height up to 60 mm (2 3/8")
Page Description Language		RISORINC/CIII
Supported Protocols		TCP/IP, HTTP, HTTPs (SSL), DHCP, ftp, lpr, IPP, SNMP, Port 9100 (RAW port), IPv4, IPv6, IPsec
Supported Operating Systems		Microsoft® Windows® XP (32-bit)
		Microsoft® Windows Server® 2003 (32-bit/64-bit)
		Microsoft® Windows Server® 2003 R2 (32-bit/64-bit)
		Microsoft® Windows Vista® (32-bit/64-bit)
		Microsoft® Windows Server® 2008 (32-bit/64-bit)
		Microsoft® Windows Server® 2008 R2 (64-bit)
		Microsoft® Windows® 7 (32-bit/64-bit)
		Microsoft® Windows Server® 2012 (64-bit)
		Microsoft® Windows Server® 2012 R2 (64-bit)
		Microsoft® Windows® 8 (32-bit/64-bit)
		Microsoft® Windows® 8.1 (32-bit/64-bit)
Network Interface		Ethernet 1000BASE-T, 100BASE-TX, 10BASE-T (1ch)
Memory Capacity		1 GB
Hard Disk <sup>*5</sup>	Capacity	320 GB
	Available Space	280 GB
Operating System		Linux
Power Source		AC 100-240 V, 10.0-5.0 A, 50-60 Hz
Power Consumption		Max. 1,000 W Ready <sup>*4</sup> : 150 W or less Sleep <sup>*7</sup> : 5 W or less Stand-by: 0.5 W or less
Operating Noise		Max. 66 dB A4-LEF (one-sided/two-sided) at the maximum print speed
Operating Environment		Temperature: 15°C to 30°C (59°F to 86°F) Humidity: 40% to 70% RH (non-condensing)
Dimensions (W × D × H)		In use: 1,220 mm × 705 mm × 1,030 mm (48 1/32" × 27 3/4" × 40 9/16") With cover and tray closed: 1,155 mm × 705 mm × 1,010 mm (45 15/32" × 27 3/4" × 39 3/4")
Weight		Approx. 149 kg (328 lb)



Safety	IEC60950-1 compliant, Indoor, pollution degree 2*, At altitudes of 2000m or lower * The pollution degree of the usage environment due to dirt and dust in the air. Degree "2" corresponds to a general indoor environment.
Required Space (W x D x H)	With front cover and feed tray extended: 1,220 mm x 1,240 mm x 1,030 mm (48 1/32" x 48 13/16" x 40 9/16")

- \*1 Within 10 minutes after the last print job
- \*2 When using plain paper and recycled paper (85 g/m<sup>2</sup> (23-lb bond)), and density setting 3 (Standard)  
Chart used: Print measurement pattern [Color measurement sample 2 (JEITA standard pattern J6)]
- \*3 The margin when printing envelopes is 10 mm (3/8").  
The guaranteed area when printing images is the area enclosed within 3 mm (1/8") of the edges of the paper.
- \*4 Without printing and temperature adjustment operation
- \*5 One gigabyte (GB) is calculated as 1 billion bytes.
- \*6 The continuous print speed varies depending on the type of optional output equipment connected.  
Multifunction finisher: Max. 120 sheets/minute (A4-LEF Simplex)  
Face down offset stapler: ComColor 9110: Max. 150 sheets/minute (A4-LEF Simplex)  
ComColor 7110: Max. 120 sheets/minute (A4-LEF Simplex)
- \*7 When setting [Power consumption (in sleep)] to [Low].
- \*8 LEF stands for Long edge feed.

## ■ ComColor 3150/3150R/3110/3110R Specifications

### Basic Functions and Print Functions

Model		ComColor 3150/3150R: 59A05 ComColor 3110/3110R: 59A06	
Type		Console	
Color Support		Full color	
Print Type		Line-type inkjet system	
Ink Type		Oil-based pigment ink (Cyan, Magenta, Yellow, Black)	
Resolution		Standard: 300 dpi (main scanning direction) × 300 dpi (sub-scanning direction)	
		Fine: 300 dpi (main scanning direction) × 600 dpi (sub-scanning direction)	
Number of Gray Levels		For each CMYK color (8 gray levels)	
Data Processing Resolution		Standard: 300 dpi × 300 dpi Fine: 300 dpi × 600 dpi Line smoothing: 600 dpi × 600 dpi	
Warm-up Time		2 min. 45 sec. or less (at room temperature of 20°C (68°F))	
First Print Time		5 sec or less <sup>*1</sup> (when copying A4-LEF <sup>*9</sup> /Letter-LEF orientation using color mode)	
Continuous Print Speed <sup>*2*6</sup>	A4/Letter	Simplex: 90 ppm	Duplex: 45 sheets/minute (90 ppm)
	Legal	Simplex: 76 ppm	Duplex: 38 sheets/minute (76 ppm)
Paper Size	Standard Tray	Maximum: 340 mm × 550 mm (13 3/8" × 21 5/8") Minimum: 90 mm × 148 mm (3 9/16" × 5 13/16")	
	Feed Tray <sup>*7</sup>	Maximum: 297 mm × 420 mm (11 11/16" × 17") Minimum: 182 mm × 182 mm (7 3/16" × 7 3/16")	
Printable Area		Maximum: 210 mm × 544 mm (8 1/4" × 21 7/16")	
Guaranteed Print Area <sup>*3</sup>		Standard: Margin width of 5 mm (3/16") Maximum: Margin width of 3 mm (1/8")	
Paper Weight	Standard Tray	46 g/m <sup>2</sup> (12-lb bond) to 210 g/m <sup>2</sup> (56-lb bond) (plain paper)	
	Feed Tray <sup>*7</sup>	52 g/m <sup>2</sup> (14-lb bond) to 104 g/m <sup>2</sup> (28-lb bond) (plain paper)	
Paper Feed Method/ Paper Tray Capacity	Standard Tray	Height up to 110 mm (4 5/16")	
	Feed Tray <sup>*7</sup>	Height up to 50 mm (1 15/16") (3 trays)	
Output Tray Capacity	Standard	Height up to 60 mm (2 3/8")	
Page Description Language		RISORINC/CIII	
Supported Protocols		TCP/IP, HTTP, HTTPs (SSL), DHCP, ftp, lpr, IPP, SNMP, Port 9100 (RAW port), IPv4, IPv6, IPsec	
Supported Operating Systems		Microsoft® Windows® XP (32-bit)	
		Microsoft® Windows Server® 2003 (32-bit/64-bit)	
		Microsoft® Windows Server® 2003 R2 (32-bit/64-bit)	
		Microsoft® Windows Vista® (32-bit/64-bit)	
		Microsoft® Windows Server® 2008 (32-bit/64-bit)	
		Microsoft® Windows Server® 2008 R2 (64-bit)	
		Microsoft® Windows® 7 (32-bit/64-bit)	

Supported Operating Systems	Microsoft® Windows Server® 2012 (64-bit)	
	Microsoft® Windows Server® 2012 R2 (64-bit)	
	Microsoft® Windows® 8 (32-bit/64-bit)	
	Microsoft® Windows® 8.1 (32-bit/64-bit)	
Network Interface		Ethernet 1000BASE-T, 100BASE-TX, 10BASE-T (1ch)
Memory Capacity		1 GB
Hard Disk* <sup>5</sup>	Capacity	320 GB
	Available Space	280 GB
Operating System		Linux
Power Source		AC 100-240 V, 10.0-5.0 A, 50-60 Hz
Power Consumption		Max. 1,000 W Ready* <sup>4</sup> : 150 W or less Sleep* <sup>8</sup> : 5 W or less Stand-by: 0.5 W or less
Operating Noise		Max. 66 dB A4-LEF (one-sided/two-sided) at the maximum print speed
Operating Environment		Temperature: 15°C to 30°C (59°F to 86°F) Humidity: 40% to 70% RH (non-condensing)
Dimensions (W x D x H)		In use: 1,220 mm x 705 mm x 1,030 mm (48 1/32" x 27 3/4" x 40 9/16") With cover and tray closed: 1,155 mm x 705 mm x 1,010 mm (45 15/32" x 27 3/4" x 39 3/4")
Weight		ComColor 3150/3150R: Approx. 171 kg (376 lb) ComColor 3110/3110R: Approx. 149 kg (328 lb)
Safety		IEC60950-1 compliant, Indoor, pollution degree 2*, At altitudes of 2000m or lower * The pollution degree of the usage environment due to dirt and dust in the air. Degree "2" corresponds to a general indoor environment.
Required Space (W x D x H)		With front cover extended: 1,220 mm x 1,240 mm x 1,030 mm (48 1/32" x 48 13/16" x 40 9/16")

- \*1 Within 10 minutes after the last print job
- \*2 When using plain paper and recycled paper (85 g/m<sup>2</sup> (23-lb bond)), and density setting 3 (Standard)  
Chart used: Print measurement pattern [Color measurement sample 2 (JEITA standard pattern J6)]
- \*3 The margin when printing envelopes is 10 mm (3/8").  
The guaranteed area when printing images is the area enclosed within 5 mm (3/16") of the edges of the paper.
- \*4 Without printing and temperature adjustment operation
- \*5 One gigabyte (GB) is calculated as 1 billion bytes.
- \*6 The continuous print speed varies depending on the type of optional output equipment connected.  
Multifunction finisher: Max. 90 sheets/minute (A4 Simplex)  
Face down offset stapler: Max. 90 sheets/minute (A4 Simplex)
- \*7 The feed tray is available only for ComColor 3150/3150R.
- \*8 When setting [Power consumption (in sleep)] to [Low].
- \*9 LEF stands for Long edge feed.

## ■ Scanner HS5000 (Optional)

### Copy/Scan Functions

Type	Flat Bed Scanner with Automatic Document Feeder (ADF)	
Scanning Modes	Color, Monochrome, Auto	
Scanning Resolution	600 dpi, 400 dpi, 300 dpi, or 200 dpi	
Maximum Scanning Area	303 mm × 432 mm (11 15/16" × 17") (when using platen glass) 295 mm × 430 mm (11 5/8" × 16 15/16") (when using ADF)	
Copy Functions	Writing Resolution	Standard: 300 dpi × 300 dpi Fine: 300 dpi × 600 dpi
	Copy Paper Size	Maximum: 303 mm × 432 mm (11 15/16" × 17") (equivalent to A3)
	Initial Copy Time	Monochrome/Color: 7 sec or less (when copying A4-LEF/ Letter-LEF orientation using Color Priority Mode)
	Scanning Speed	Simplex copying (A4-LEF/Letter-LEF, using ADF): 50 ppm or higher Duplex copying (A4-LEF/Letter-LEF, using ADF): 12 sheets/minute (24 ppm) or higher
	Reproduction Size	50% to 200% (Copy mode) 50% to 200% (Scanner mode, resolution: 200/300 dpi), only 100% (Scanner mode, resolution: 400/600 dpi)
ADF	Type	Original source displacement (capable of duplex scanning by switch-back)
	Original Source Size	Maximum: 297 mm × 432 mm (11 11/16" × 17") (equivalent to A3) Minimum: 100 mm × 148 mm (3 15/16" × 5 13/16")
	Paper Quality	52 g/m <sup>2</sup> (14-lb bond) to 128 g/m <sup>2</sup> (34-lb bond)
	Original Source Capacity Smaller than B4 Size	80 g/m <sup>2</sup> (21-lb bond) or less: Max. 100 sheets More than 80 g/m <sup>2</sup> (21-lb bond): Height up to 15 mm (5/8")
	Original Source Capacity B4 Size or Larger	80 g/m <sup>2</sup> (21-lb bond) or less: Max. 60 sheets More than 80 g/m <sup>2</sup> (21-lb bond): Height up to 9 mm (3/8")
	Original Source Exchange Speed	Simplex printing: 50 ppm or higher (A4-LEF/Letter-LEF) Duplex printing: 12 sheets/minute (24 ppm) or higher (A4-LEF/Letter-LEF)
Scan Functions	Scanning Gray Levels	10-bit input and 8-bit output for each RGB color
	Original Source Scanning Speed	Monochrome/Color: 50 ppm * RISO KAGAKU standard original (A4-LEF/Letter-LEF), 200 dpi, when stored to main unit hard drive
	Network Interface*	Ethernet 1000BASE-T/100BASE-TX/10BASE-T
	Data-saving Method*	Save to main unit hard drive, server, or USB flash drive, or send by e-mail
	Data-saving Format*	Monochrome: TIFF, PDF Grayscale/Full Color: TIFF, JPEG, PDF
Power Source	AC 100-240 V, 1.0-0.6 A, 50-60 Hz	
Power Consumption	Max. 100 W	

Dimensions	650 mm x 560 mm x 255 mm (25 19/32" x 22 1/16" x 10 1/32")
Weight	Approx. 26 kg (57 lb)
Dimensions (when connected to main unit) (W x D x H)	In use: 1,225 mm x 810 mm x 1,220 mm (48 7/32" x 31 7/8" x 48 1/32") With cover and tray extended: 1,225 mm x 1,345 mm x 1,615 mm (48 7/32" x 52 31/32" x 63 19/32")

\* Via the internal host controller

## ■ Multifunction Finisher II (Optional)

Tray Type	Top Tray	Collating, stacking
	Stacking Tray	Collating, stacking (offset)
	Booklet Tray	Booklet, Paper folding
Usable Paper Size	Top Tray <sup>*1</sup>	Maximum: 330 mm x 488 mm (13" x 19 3/16") Minimum: 100 mm x 148 mm (3 15/16" x 5 13/16")
	Stacking Tray <sup>*1</sup>	Maximum: 330 mm x 488 mm (13" x 19 3/16") Minimum: 182 mm x 182 mm (7 3/16" x 7 3/16")
	Stapling	Maximum: 297 mm x 432 mm (11 11/16" x 17") (equivalent to A3) Minimum: 203 mm x 182 mm (8" x 7 3/16")
	Booklet Tray <sup>*1</sup>	Maximum: 330 mm x 457 mm (13" x 18") Minimum: 210 mm x 280 mm (8 1/4" x 11")
Paper Weight	Top Tray	52 g/m <sup>2</sup> (14-lb bond) to 210 g/m <sup>2</sup> (56-lb bond)
	Stacking Tray	52 g/m <sup>2</sup> (14-lb bond) to 210 g/m <sup>2</sup> (56-lb bond)
	Booklet Tray	60 g/m <sup>2</sup> (16-lb bond) to 90 g/m <sup>2</sup> (24-lb bond) (cover: 210 g/m <sup>2</sup> (56-lb bond))
Tray Capacity	Top Tray	Height up to 50 mm
	Stacking Tray	Height up to 200 mm
	Booklet Tray	Height up to 50 mm
Stapling	Maximum Number of Staples <sup>*2*3</sup>	100 sheets
	Usable Paper Size	Maximum: 297 mm x 432 mm (11 11/16" x 17") (equivalent to A3) Minimum: 203 mm x 182 mm (8" x 7 3/16") (equivalent to B5-LEF)
	Staple Position	1 at front side (angle stapling), 1 at rear side (angle stapling <sup>*4</sup> , parallel stapling), 2 at center (parallel stapling)

## 6 Appendix

Punching	Number of Punches	2 holes, 3 holes 2 holes, 4 holes
	Usable Paper Size	2 holes: A3, B4, A4-LEF, A4, B5-LEF, Ledger, Legal, Letter, Letter-LEF 3 holes: A3, B4, A4-LEF, B5-LEF, Ledger, Letter-LEF 4 holes: A3, A4-LEF, Ledger, Letter-LEF
	Paper Weight	52 g/m <sup>2</sup> (14-lb bond) to 200 g/m <sup>2</sup> (53-lb bond)
Creating a Booklet (Center margin/2-fold)	Maximum Number of Sheets <sup>*2*5</sup>	Center margin: 15 sheets (60 pages) 2-fold: 5 sheets (20 pages)
Operating Environment		Temperature: 15°C to 35°C (59°F to 95°F) Humidity: 40% to 70% RH (non-condensing)
Dimensions (W x D x H)		1,120 mm x 765 mm x 1,130 mm (44 3/32" x 30 1/8" x 44 1/2")
Weight		Approx. 131 kg (289 lbs)
Power Source		AC 100-240 V, 50-60 Hz, 2.0-1.0 A or less
Power Consumption		Max. 175 W
Operating Noise (when using multifunction finisher)		Max. 68 dB
Dimensions (when Connected to main unit) (W x D x H)		In use: 2,315 mm x 765 mm x 1,130 mm (91 5/32" x 30 1/8" x 44 1/2") With cover, and tray extended: 2,315 mm x 1,280 mm x 1,130 mm (91 5/32" x 50 13/32" x 44 1/2")

\*1 When color printing on paper that is longer than 432 mm (17"), the image printed beyond 432 mm (17") may be distorted.

\*2 When using plain paper and recycled paper (85 g/m<sup>2</sup> (23-lb bond))

\*3 65 sheets for a paper size exceeding A4/Letter

\*4 Rear-side angle stapling is only available for A4-LEF and A3.

\*5 Includes an added cover.

### ■ Face Down Offset Stapler (Optional)

Type	External Unit
Finishing Functions	Offset output, staple
Usable Paper Size	Without offset Maximum: 340 mm x 550 mm (13 3/8" x 21 5/8") Minimum: 90 mm x 148 mm (3 9/16" x 5 13/16")
	Offset output Paper width: 131 mm - 305 mm (5 3/16" - 12")
Paper Weight	46 g/m <sup>2</sup> (12-lb bond) to 210 g/m <sup>2</sup> (56-lb bond) (plain paper, recycled paper, postcards)
Tray Capacity	Height up to 108 mm (4 1/4")
Maximum Number of Staples	50 sheets <sup>*1</sup> A4, A4-LEF, B5, B5-LEF, Letter, Letter-LEF 25 sheets <sup>*1</sup> A3, B4, Ledger, Legal
Usable Paper Size for Staple	A3, B4, A4, A4-LEF, B5, B5-LEF, Ledger, Legal, Letter, Letter-LEF, Foolscap

Paper Weight for Staple	52 g/m <sup>2</sup> (14-lb bond) to 210 g/m <sup>2</sup> (56-lb bond) (plain paper, recycled paper)
Staple Position	1 at front side (angle stapling) / 1 at rear side (angle stapling) 2 at center (parallel stapling)
Dimensions (W × D × H)	759 mm × 677 mm × 582 mm (29 7/8" × 26 21/32" × 22 29/32")
Weight	Approx. 30 kg (66 lb)
Power Source	AC 100-240 V, 1.2-0.6 A, 50-60 Hz
Power Consumption	Max. 110 W
Dimensions (when Connected to main unit) (W × D × H)	1,440 mm × 705 mm × 1,345 mm (56 11/16" × 27 3/4" × 52 31/32")

\*1 When using plain paper and recycled paper (85 g/m<sup>2</sup> (23-lb bond))

## ■ High Capacity Feeder (Optional)

Type	External Unit
Paper Size	Maximum: 340 mm × 460 mm (13 3/8" × 18 1/8") Minimum: 90 mm × 148 mm (3 9/16" × 5 13/16")
Paper Type and Weight	46 g/m <sup>2</sup> (12-lb bond) to 210 g/m <sup>2</sup> (56-lb bond) (plain paper, recycled paper, envelopes, postcards)
Tray Capacity	Height up to 440 mm (17 5/16")
Power Source	AC 100-240 V, 1.0-0.5 A, 50-60 Hz
Power Consumption	Max. 100 W Ready <sup>*1</sup> : 30 W or less Sleep <sup>*2</sup> : 0.5 W or less Stand-by: 0.5 W or less
Operating Noise	68 dB (A) or less A4-LEF (one-sided/two-sided) at the maximum print speed
Dimensions (W × D × H)	790 mm × 625 mm × 740 mm (31 3/32" × 24 19/32" × 29 1/8")
Weight	Approx. 67 kg (148 lb)
Dimensions (when Connected to main unit) (W × D × H)	1,565 mm × 1,240 mm × 1,030 mm (61 5/8" × 48 13/16" × 40 9/16")

\*1 Without printing operation

\*2 When setting [Power consumption (in sleep)] to [Low]

## ■ High Capacity Stacker (Optional)

Type	External Unit
Finishing Functions	Collating, stacking (offset)
Paper Size	Maximum: 340 mm × 460 mm (13 3/8" × 18 1/8") Minimum: 90 mm × 148 mm (3 9/16" × 5 13/16") Offset: 90 mm × 182 mm - 340 mm × 432 mm (3 9/16" × 7 3/16" - 13 3/8" × 17") (Envelopes are not acceptable.)
Paper Type and Weight	46 g/m <sup>2</sup> (12-lb bond) to 210 g/m <sup>2</sup> (56-lb bond) (plain paper, recycled paper, postcards)
Tray Capacity	Collating: Height up to 440 mm (17 5/16") <sup>*1</sup> Offset: Height up to 405 mm (15 15/16") <sup>*2</sup>
Power Source	AC 100-240 V, 1.4-0.7 A, 50-60 Hz
Power Consumption	Max. 140 W Ready <sup>*3</sup> : 30 W or less Sleep <sup>*4</sup> : 0.5 W or less Stand-by: 0.5 W or less
Operating Noise	68 dB (A) or less A4-LEF (one-sided/two-sided) at the maximum print speed
Dimensions (W × D × H)	1,000 mm × 700 mm × 935 mm (39 3/8" × 27 9/16" × 36 13/16")
Weight	Approx. 130 kg (287 lb)
Dimensions (when Connected to main unit) (W × D × H)	2,810 mm × 1,320 mm × 1,030 mm (110 5/8" × 51 31/32" × 40 9/16")

\*1 For A5, postcard, envelope, irregular size, etc., height up to 110 mm (4 11/32") is applicable

\*2 A5, postcard, envelope, irregular size, etc. are not applicable

\*3 Without printing operation

\*4 When setting [Power consumption (in sleep)] to [Low]

## ■ IC Card Authentication Kit (Optional)

Applicable Card	ISO 14443 TypeA/TypeC (FeliCa <sup>®</sup> /Mifare <sup>®</sup> )
Radio Law Category	Guided read-write communication equipment
Power Source	Power received from USB port
Operating Environment	Temperature: 15°C to 30°C (59°F to 86°F) Humidity: 40% to 70% RH (non-condensing)
Dimensions (W × D × H)	93 mm × 65 mm × 19 mm (3 21/32" × 2 9/16" × 25/32") (excluding protruding parts)
Weight	Approx. 90 g (3 oz)



# Consumables

It is recommended that you use consumables manufactured by RISO KAGAKU CORPORATION.  
Consumable specifications and types are subject to change without notice.  
For pricing information, contact your dealer (or authorized service representative).

## Ink Cartridges

Type	Color	Quantity	Unit
ComColor X1 Ink Cartridge	Cyan Magenta Yellow Black Red	NET. 1,000 ml	1 piece
ComColor X1 Ink Cartridge R	Cyan Magenta Yellow Black	NET. 1,000 ml	

# Features of the Multifunction Finisher

## ● Finishing functions

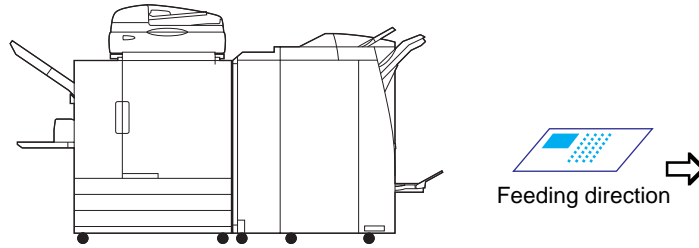

### Punch

	ComColor 3150/ 3110	ComColor 7150/ 7110	ComColor 9150/ 9110/2150
	✓	✓	✓
	N/A	✓	✓
	N/A	✓	✓
	N/A	✓	✓
	N/A	✓	✓

### Staple

	ComColor 3150/ 3110	ComColor 7150/ 7110	ComColor 9150/ 9110/2150
	✓	✓	✓
	N/A	✓	✓
	N/A	✓	✓
	N/A	✓	✓
	N/A	✓	✓
	N/A	✓	✓
	✓	✓	✓
	N/A	✓	✓
	N/A	✓	✓

### Booklet

	ComColor 3150/ 3110	ComColor 7150/ 7110	ComColor 9150/ 9110/2150
	N/A	✓	✓
	✓	✓	✓



Face up feed



Face down feed



Paper sizes in inches are as follows:  
A3 (Ledger) A4 (Letter) B4 (Legal)

# Staple Function and Orientation of the Paper

The orientation of the paper in the feed tray (standard tray) and the staple binding side are as follows.

**Print direction:  
Portrait**

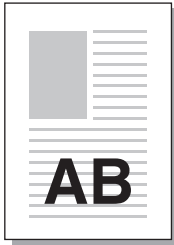

**Print direction:  
Landscape**



**Face-up data**



**Face-down data**

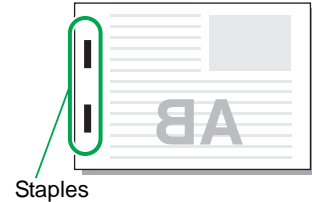

Binding side	Staple position							
	1 pos.		2 pos.					
Left					/			
Right								
Upper	Left, 1 pos.		Right, 1 pos.				Upper, 2 pos.	
Paper transfer								



- When the corresponding size of paper is not loaded in the feed tray, a message appears. Follow on-screen instructions to load the paper.
- For [1 pos.] binding, the staple angle may be different from the images above and printing images on the printer driver screen depending on the paper size or orientation.

# Index

## A

About tab ..... 1-32  
Active screen ..... 4-6, 5-10  
Add cover ..... 1-21, 2-42  
Additional copies ..... 2-24  
Advanced tab ..... 1-27  
Attach data to an e-mail message ..... 3-6  
Auto reduce ..... 1-22, 2-49  
Automatic document feeder (ADF) ..... 8  
Auto-Rotate ..... 2-44

## B

Barcode ..... 1-17, 1-37  
Barcode area definition ..... 1-17, 1-37  
Base color level ..... 2-36  
Basic tab ..... 1-7  
Between jobs ..... 1-20, 2-43  
Between sets ..... 1-20, 2-43  
Binding margin ..... 1-23, 2-47  
Binding side ..... 1-23, 2-46, 2-48  
Black ..... 1-7, 2-9, 3-10  
Blank Paper Cut Down ..... 1-28  
Book shadow erase ..... 2-28  
Booklet ..... 2-48  
Booklet binding ..... 1-21  
Booklet cover ..... 1-22  
Booklet tray ..... 13

## C

Card-IJ ..... 1-10  
Carriage ..... 12, 35, 37  
Center margin ..... 1-22  
Changing settings  
    during copying ..... 2-6  
    during printing ..... 4-6  
Check amount ..... 4-14  
Check setting ..... 2-18, 3-12  
Chroma ..... 1-16  
Clear key ..... 14  
Collate ..... 1-19, 2-43  
Color ..... 3-10  
Color mode ..... 1-7, 2-9, 3-10  
Color profile ..... 1-10  
Consumables ..... 6-15  
Continuous output ..... 1-29  
Contrast ..... 1-16  
Copies ..... 1-27  
Copy and pause ..... 2-23  
Copy mode screen ..... 16  
Copy, canceling ..... 2-5  
Corrugator ..... 12, 34  
Counter key ..... 14

Custom paper entry ..... 1-34  
Cyan ..... 1-7

## D

Data compression ..... 1-17, 3-9  
Data receive lamp ..... 14  
Details screen ..... 5-7  
D-Feed Check ..... 2-12  
Direct Access entry ..... 2-17  
Directory ..... 3-5  
Dot process ..... 1-16  
Draft ..... 1-17  
Duplex copying ..... 2-15  
Duplex printing ..... 1-7  
Duplex/Simplex ..... 2-14, 3-11

## E

Eject button ..... 13  
Envelope image enhancement ..... 1-15  
Envelopes, loading ..... 29  
Environment tab ..... 1-33  
Error diffusion ..... 1-16  
Error lamp ..... 14  
External system job ..... 4-14

## F

Face down offset stapler ..... 9  
Face down tray ..... 7  
Face up/down ..... 1-27  
Feed ctrl. .... 2-12  
Feed tray ..... 8, 2-10, 4-15  
    changing settings ..... 2-11  
    selecting ..... 2-10  
File format ..... 3-9  
Finished job, changing settings ..... 4-12  
Finished screen ..... 4-8, 5-11  
Finisher ..... 13  
Finishing tab ..... 1-19  
Fold direction ..... 1-26  
Folder job, changing settings ..... 4-12  
Folder screen ..... 5-11  
FORCEJET link icon ..... 15  
Format for PC ..... 3-4  
Front cover ..... 7  
Front door release ..... 2-53  
Full color ..... 1-7, 2-9  
Function keys ..... 14  
Functions screen ..... 5-12

**G**

Gamma control .....	1-16, 2-35
General screen .....	16, 5-4
Grayscale .....	3-10
Group .....	2-43

**H**

Halftone .....	1-16
HDD usage .....	4-3
Head cleaning .....	2-52, 5-12
High capacity feeder .....	10, 31, 32
High capacity stacker .....	12, 35
High-quality .....	1-10

**I**

Icons, job .....	4-3
IJ paper .....	1-10
Image control .....	2-36
Image position .....	1-14, 4-13
Image quality .....	1-17, 2-35
Image size .....	3-13
Image tab .....	1-15
Imposition .....	1-13
Index buttons .....	18
Ink cartridges .....	6-15
Input text .....	1-29
Input tray .....	1-10
Interrupt copy .....	2-55
Interrupt key .....	14
Interrupt lamp .....	14
IP address .....	16
Irregular sized paper .....	2-11

**J**

Jam release cover .....	9
Job list .....	4-3
Job name .....	1-31, 2-24, 3-5
Jobs stored in folders, printing .....	4-10
Jobs, saving .....	3-7
Jump wing control .....	2-52

**L**

Layout tab .....	1-12
Left cover .....	13
License Info. screen .....	16, 5-6
Lightness .....	1-16
Limit screen .....	5-7
Line smoothing .....	1-15
Loading envelopes .....	29, 31
Loading the next copy job .....	2-5
Locking lever .....	27
Login .....	15, 17, 5-3
Login password, changing .....	18, 5-5
Long edge .....	1-7

**M**

MAC address .....	16, 1-33, 5-5
Magenta .....	1-7
Main power lamp .....	14
Main power switch .....	8
Main unit .....	7
Main unit socket .....	8
Matt coated .....	1-10
Message area .....	4-3
Mixed original size .....	2-28
Mixed size .....	1-8
Mode buttons .....	15
MODE key .....	14
Mode screen .....	15
Multi-up .....	2-29
Multi-up (Plural) .....	1-13, 2-29
Multi-up (Single) .....	1-13, 2-30

**N**

Normal cleaning .....	2-52
Numeric keys .....	14

**O**

Offset output .....	1-20, 2-44
Online .....	4-15
Operation panel .....	7, 14
Original .....	2-13, 3-12
Original cover .....	8
Original guide .....	8
Original image .....	1-15
Original orientation .....	1-8, 2-46, 2-47, 3-11
Original output tray .....	8
Original size	
about .....	1-8
custom .....	1-8
Original unit lever .....	8
Output tray .....	1-26, 2-50
Output tray relay .....	2-50
Overlay .....	2-53
Owner .....	1-33, 3-5

**P**

Page size	
about .....	1-9, 2-11
Paging direction .....	3-11
Paper arranger .....	11, 33
Paper feed guide lever .....	7
Paper feed pressure adjustment lever .....	7
Paper feeder .....	1-34
Paper folding .....	1-26, 2-47
Paper guide (end) .....	11
Paper guide (side) .....	11
Paper guide control .....	2-51
Paper guides open button .....	11

## 6 Appendix

Paper size	
custom	1-9
Paper type	1-10, 2-11
Paper, loading	27
PIN code	1-31, 3-14, 3-15
PIN protection	3-9, 3-15
Platen glass	8
Power-saving features	27
Print and pause	1-27
Print density	1-17, 2-37, 4-14
Printable in this machine (save to external CI)	3-4
Printable in this machine (save to folder)	3-4
Printer driver screen	1-2
Printer mode screen	15
Printer status button	15
Printing Jobs Stored in USB Folders	4-11
Program	1-27, 2-37
Punch	1-25, 2-45

## R

Register folder	1-36
Remaining ink indicator	15
Report screen	5-8
Reproduction size	2-10
RESET key	14
Resolution	3-9
Right cover	13
RISO Console, starting	5-3
Rotate	1-14

## S

Save	
to a computer on the Network	3-6
to a USB flash drive	1-10, 3-6
to the internal hard disk	3-5
Save as default	2-18, 2-19, 3-12
Save to archive	2-25
Save to folder	1-10, 2-24
Save/Call setting	2-19
Scan, canceling	3-7
Scanner	8
Scanner lamp	8
Scanner mode screen	16
Scanner power switch	8
Scanner socket	8
Scanning level	2-14, 3-11
Scanning size	2-27, 3-10
Screening	1-16
Select layout	2-22
Selections entry	2-17
Separate books	1-22, 2-49
Short edge	1-7
Slip sheet	1-20, 2-38, 2-43
Sort	2-43

Stacking tray	
about	11, 13
closing	34
preparing	33
Stamp Page/Date	1-30, 2-31
Standard tray	
about	7
adding paper	30
closing	30
switching paper	30
Standard tray descent button	8
Standard tray paper guide	7
Staple	1-24, 2-45
Staple speed priority	1-24
START key	14
Start lamp	14
Status	15
Status bar	4-3
Status Save/Call	1-11
Status screen	16
STOP key	14
Stopper	27
Strong cleaning	2-52
Sub power key	14
System screen	16, 5-5

## T

Tab	1-2
Text, entering	19
Top side left	2-14, 3-11
Top side up	2-14, 3-11
Top tray	13
Touch panel	14, 17
Tray selection	2-13
Two-sided original, simplex copying	2-15

## U

USB port	8
User screen	16, 5-5

## V

View balance	2-53
--------------	------

## W

Waiting screen	4-7, 5-10
Wake up key	14
Watermark	1-29

## Z

Zoom	1-9
------	-----



Please contact following for supplies and service: